

Note:
All drawings to be read in conjunction with all other drawings as noted on issue sheet.

All dimensions and levels to be checked on site

Any discrepancies to be reported to the architect before and work commences

Do not scale off drawings. Work to figured dimensions only

This drawing shall not be reproduced without express written permission from C7

Title overlay drawings and ownership boundaries are produced using all reasonable endeavors. C7 cannot be held responsible for the accuracy or scale discrepancy of base plans supplied to them

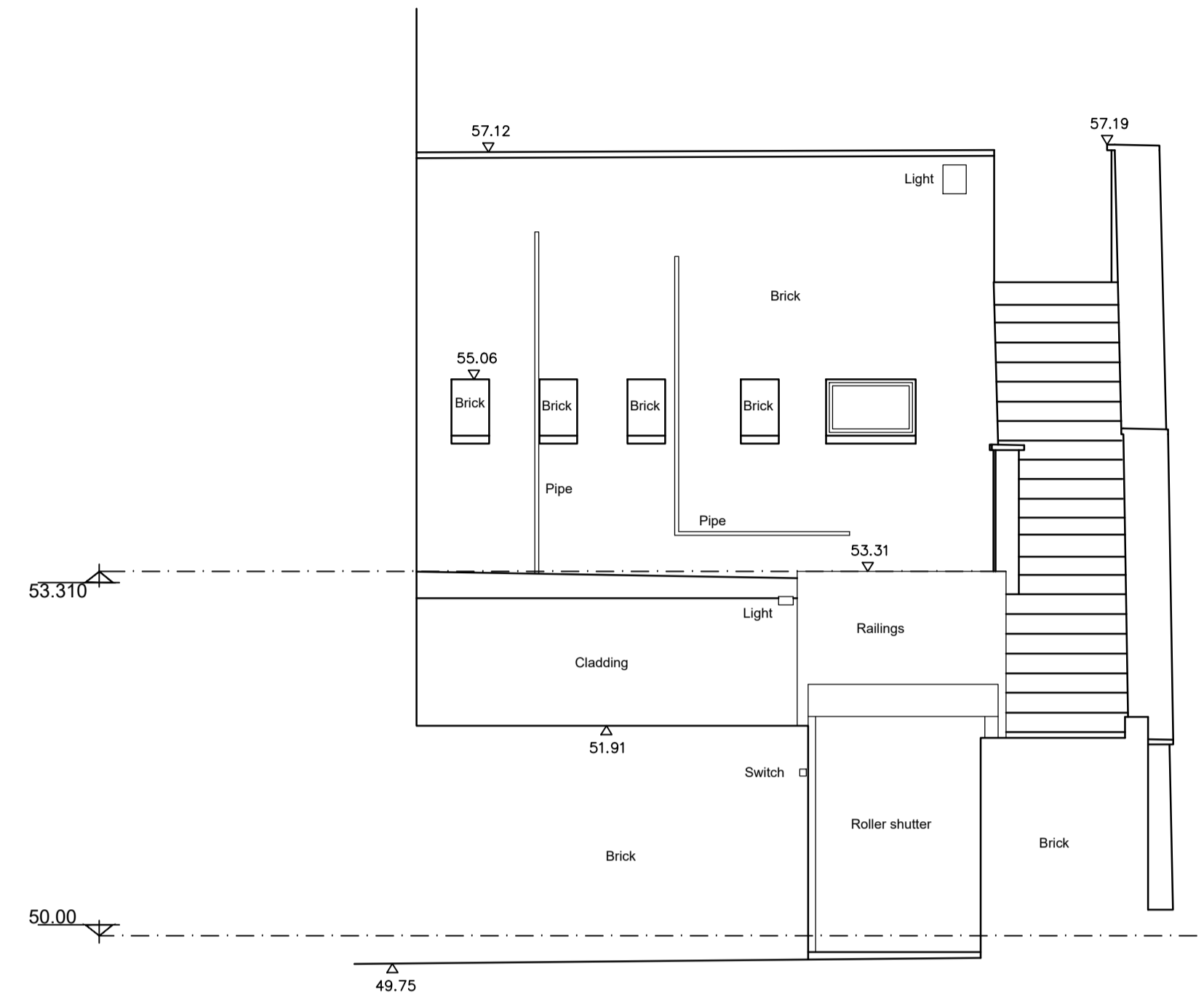

Existing Elevation A
Scale 1:50

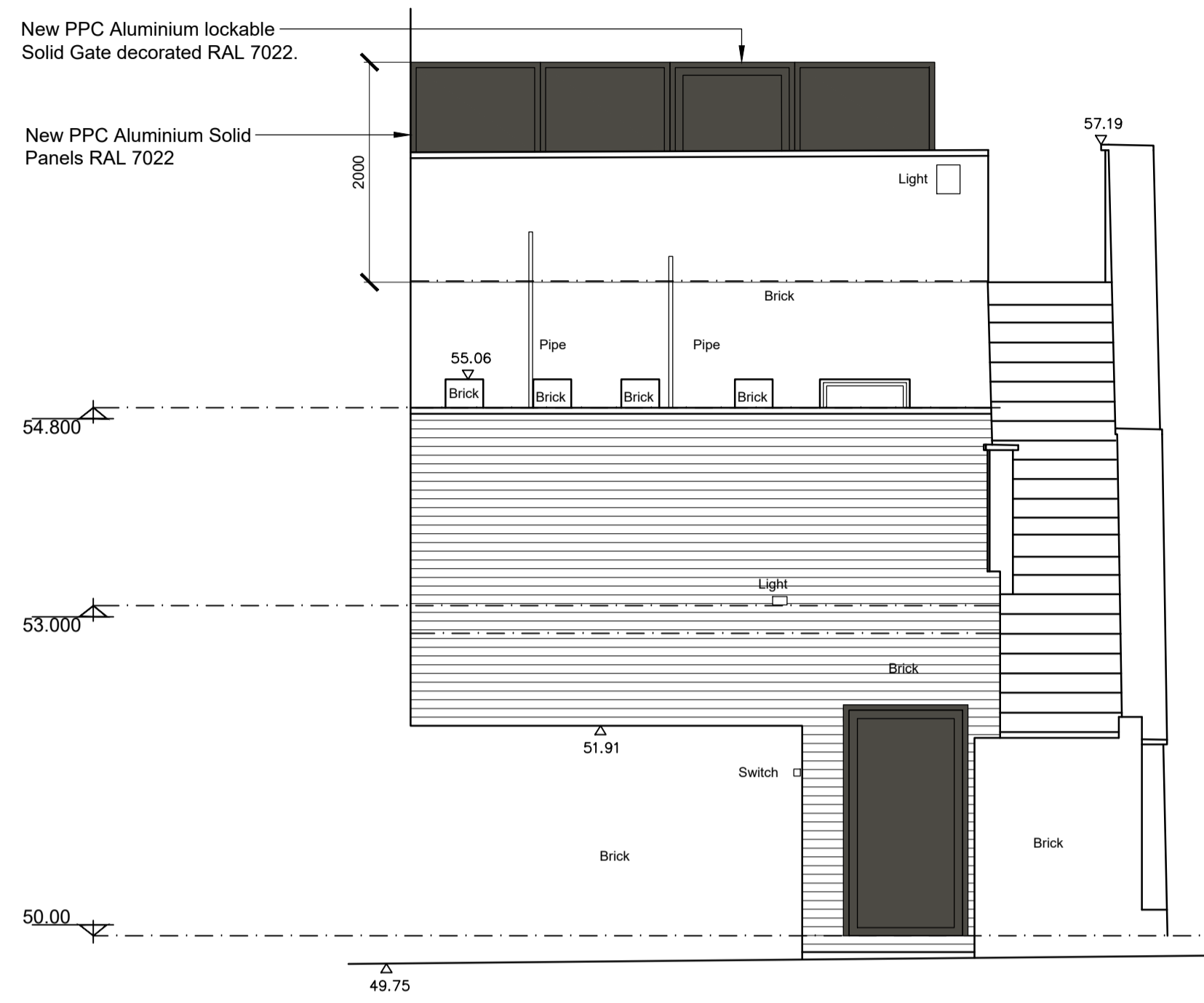

Proposed Elevation B
Scale 1:50

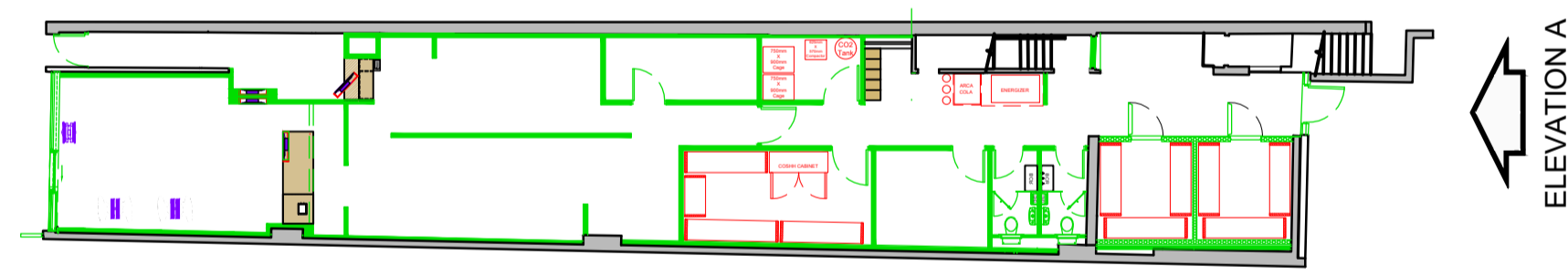

Key Plan
Scale 1:100

| REV | DATE | DRAWING REVISIONS | BY | CHECKED |
|-----|----------|-------------------|----|---------|
| A | 23-01-20 | FIRST ISSUE | RR | PF |

This drawing has been reviewed and signed off by McDonald's Restaurants Ltd any errors, changes or discrepancies should be reported to the McDonald's project manager and designers prior to commencing work on site
Name (PM): _____ Date: _____

Signature: _____

GENERAL NOTES:
All works are to be undertaken in accordance with the Building Regulations and the latest British Standards.
All proprietary materials and products are to be used strictly in accordance with the manufacturers recommendations.
All dimensions to be checked on site prior to construction.

PROPOSED DEVELOPMENT AT
202 HIGH STREET
LOUGHTON, IG10 1ET
STORE No: NB8927

ON BEHALF OF -
McDonald's Restaurants Ltd

DRAWING TITLE:
Existing & Proposed Plant Elevation

| DRAWN BY | CHECKED BY | DRAWING No. | REV No. |
|----------|------------|-------------|---------|
| RR | PF | P19-044-105 | A |