

**Note**  
 This drawing is not to be scaled. Use figured dimensions only. All dimensions are to be checked on site and any discrepancies, errors or omissions are to be reported to the architect prior to commencement of works.

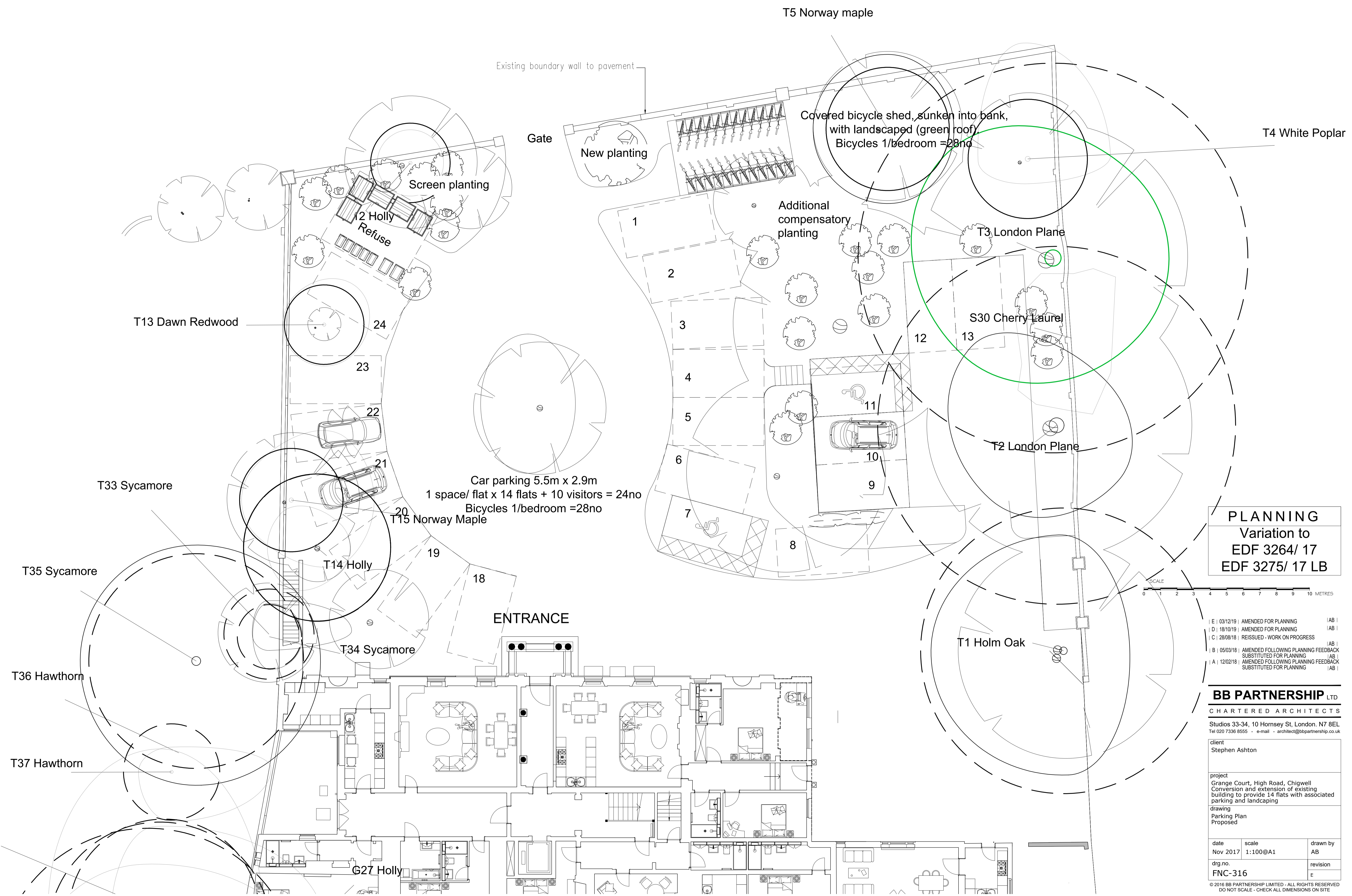

**PLANNING**  
 Variation to  
 EDF 3264/ 17  
 EDF 3275/ 17 LB

- E | 03/12/19 | AMENDED FOR PLANNING | IAB |
- D | 18/10/19 | AMENDED FOR PLANNING | IAB |
- C | 28/08/18 | REISSUED - WORK ON PROGRESS | IAB |
- B | 05/03/18 | AMENDED FOLLOWING PLANNING FEEDBACK | IAB |
- |  |  | SUBSTITUTED FOR PLANNING | IAB |
- A | 12/02/18 | AMENDED FOLLOWING PLANNING FEEDBACK | IAB |
- |  |  | SUBSTITUTED FOR PLANNING | IAB |

**BB PARTNERSHIP** LTD  
 CHARTERED ARCHITECTS  
 Studios 33-34, 10 Hornsey St, London, N7 8EL  
 Tel 020 7336 8555 - e-mail - architect@bbpartnership.co.uk

client Stephen Ashton		
project Grange Court, High Road, Chigwell Conversion and extension of existing building to provide 14 flats with associated parking and landscaping		
drawing Parking Plan Proposed		
date Nov 2017	scale 1:100@A1	drawn by AB
drg.no. FNC-316	revision E	
© 2016 BB PARTNERSHIP LIMITED - ALL RIGHTS RESERVED DO NOT SCALE - CHECK ALL DIMENSIONS ON SITE		