

**Note**

This drawing is not to be scaled. Use figured dimensions only. All dimensions are to be checked on site and any discrepancies, errors or omissions are to be reported to the architect prior to commencement of works.

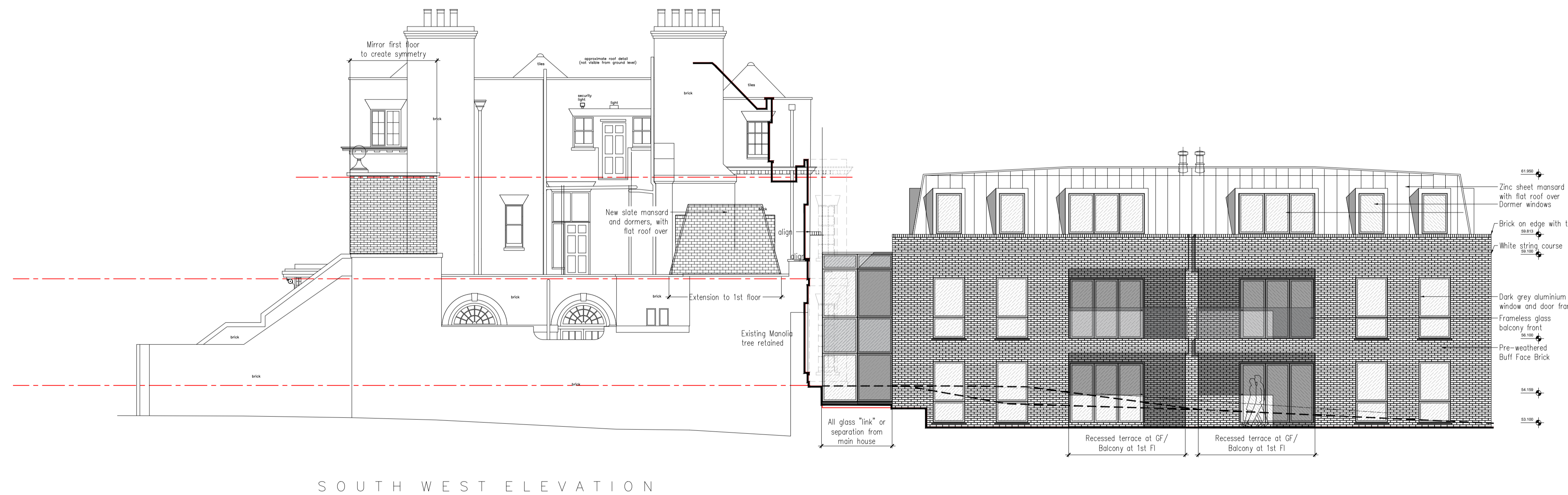

**PLANNING  
Variation to  
EDF 3264/ 17  
EDF 3275/ 17 LB**

D	17/10/19	AMENDED FOR PLANNING	AB
C	28/08/18	REISSUED - WORK ON PROGRESS	AB
A	12/02/18	AMENDED FOLLOWING PLANNING FEEDBACK SUBSTITUTED FOR PLANNING	AB

**BB PARTNERSHIP LTD**

CHARTERED ARCHITECTS

Studios 33-34, 10 Hornsey St, London, N7 8EL  
Tel 020 7336 8555 - e-mail - architect@bbpartnership.co.uk

client  
Stephen Ashton

project  
Grange Court, 72 High Road, Chigwell  
Conversion and extension of existing building to provide 14 flats with associated parking and landscaping

drawing  
North West and South West Elevations  
Proposed

date	scale	drawn by
Nov 2017	1:100@A1	AB
drg.no.	revision	
FNC-321	D	

© 2016 BB PARTNERSHIP LIMITED - ALL RIGHTS RESERVED  
DO NOT SCALE - CHECK ALL DIMENSIONS ON SITE