

**Note**  
 This drawing is not to be scaled. Use figured dimensions only. All dimensions are to be checked on site and any discrepancies, errors or omissions are to be reported to the architect prior to commencement of works.

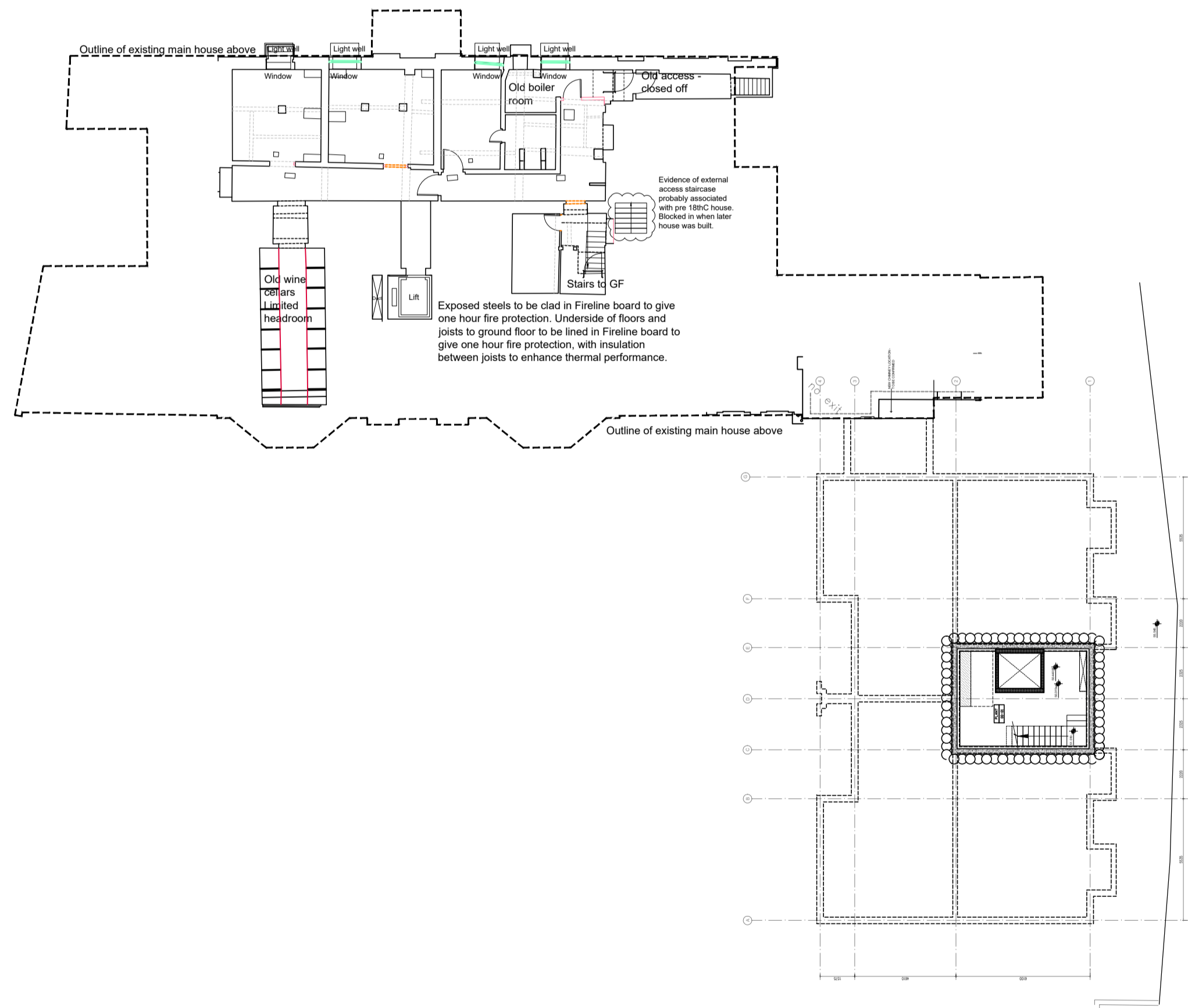

BASEMENT PLAN

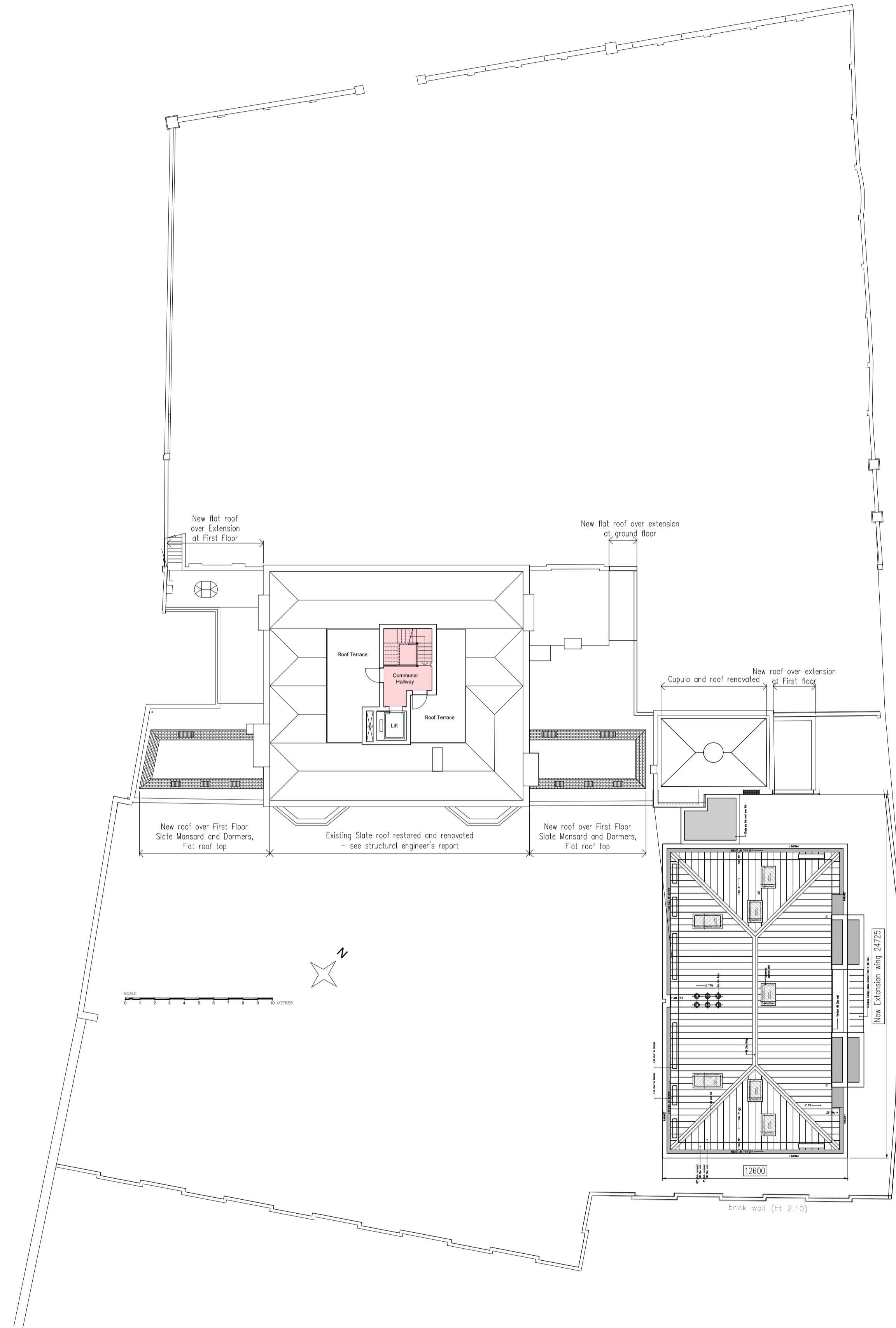

ROOF PLAN

**PLANNING**  
 Variation to  
 EDF 3264/ 17  
 EDF 3275/ 17 LB

- | E | 18/10/19 | AMENDED FOR PLANNING | AB |
- | D | 09/04/19 | PLAN AMENDMENTS AND ADDITION OF COMMUNAL LIFT | HY |
- | C | 28/08/18 | REISSUED - WORK ON PROGRESS | AB |
- | A | 12/02/18 | AMENDED FOLLOWING PLANNING FEEDBACK SUBSTITUTED FOR PLANNING | AB |

**BB PARTNERSHIP** LTD  
 CHARTERED ARCHITECTS  
 Studios 33-34, 10 Hornsey St, London, N7 8EL  
 Tel 020 7336 8555 - e-mail - architect@bbpartnership.co.uk

client  
 Stephen Ashton

project  
 Grange Court, High Road, Chigwell  
 Conversion and extension of existing building to provide 14 flats with associated parking and landscaping

drawing  
 Basement (existing retained), and Roof Plan, Proposed

date	scale	drawn by
Apr 19	1:200@A1	HY
drg.no.		revision
FNC-315		E