

Note
 This drawing is not to be scaled. Use fig dimensions only. All dimensions are to be checked on site and any discrepancies, or omissions are to be reported to the architect prior to commencement of work.

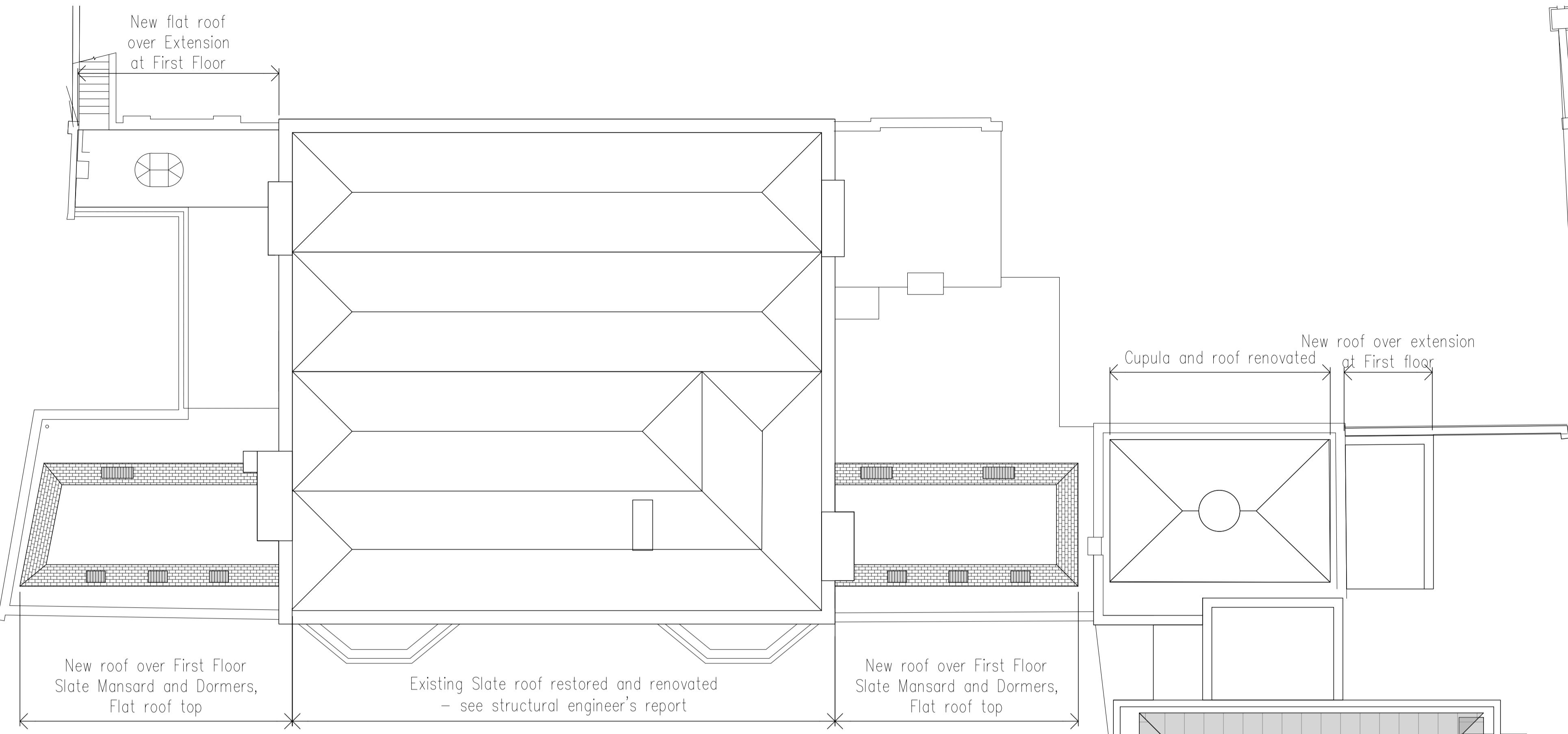

ROOF PLAN

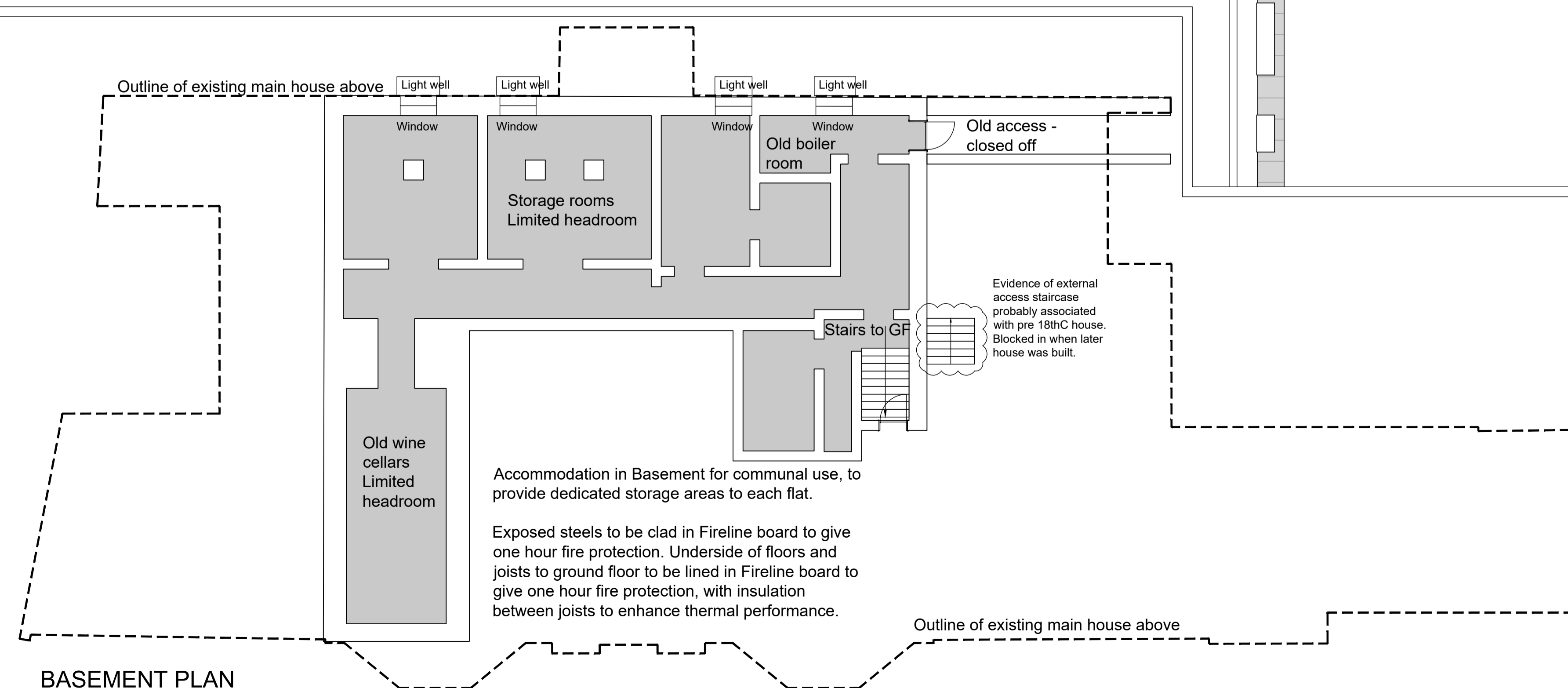
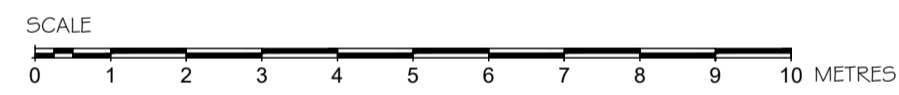

BASEMENT PLAN

PLANNING

| A | 12/02/18 | AMENDED FOLLOWING PLANNING FEEDBACK SUBSTITUTED FOR PLANNING | AB

BB PARTNERSHIP LTD
 CHARTERED ARCHITECTS
 Studios 33-34, 10 Hornsey St, London, N7 8EJ
 Tel 020 7336 8555 - e-mail - architect@bbpartnership.co.uk

client
 Stephen Ashton

project
 Grange Court, High Road, Chigwell
 Conversion and extension of existing building to provide 14 flats with associated parking and landscaping
 drawing
 Basement (existing retained), and Roof Plan, Proposed

date Nov 2017	scale 1:100@A1	drawn by AB
drg.no. FNC-315		revision A

© 2018 BB PARTNERSHIP LIMITED - ALL RIGHTS RESERVED
 DO NOT SCALE - CHECK ALL DIMENSIONS ON SITE