

**Note**  
 This drawing is not to be scaled. Use figured dimensions only. All dimensions are to be checked on site and any discrepancies, errors or omissions are to be reported to the architect prior to commencement of works.

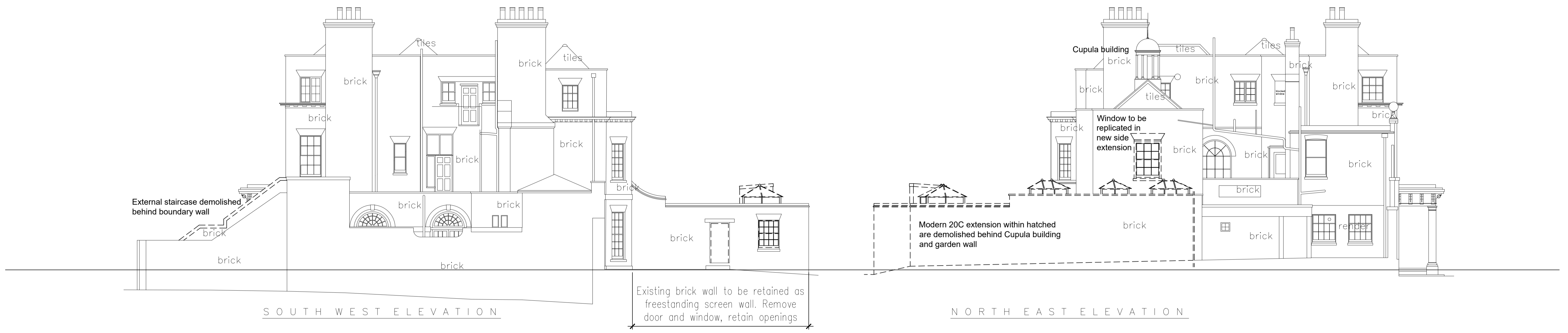

SOUTH EAST ELEVATION



SOUTH WEST ELEVATION

NORTH EAST ELEVATION



NORTH WEST ELEVATION

**PLANNING**  
 Variation to  
 EDF 3264/ 17  
 EDF 3275/ 17 LB

1:1 1:1 1:1

**BB PARTNERSHIP** LTD

CHARTERED ARCHITECTS

Studios 33-34, 10 Hornsey St, London, N7 8EL  
 Tel 020 7336 8555 - e-mail - architect@bbpartnership.co.uk

client  
 Stephen Ashton

project  
 Grange Court, High Road, Chigwell  
 Conversion and extension of existing building to provide 14 flats with associated parking and landscaping

drawing  
 Elevations  
 Existing, showing Proposed Demolition

date Dec 2016	scale 1:100@A1	drawn by AB
------------------	-------------------	----------------

drg.no. FNC-202	revision -
--------------------	---------------

© 2016 BB PARTNERSHIP LIMITED - ALL RIGHTS RESERVED  
 DO NOT SCALE - CHECK ALL DIMENSIONS ON SITE  
 © 2010 BB PARTNERSHIP LIMITED  
 ALL RIGHTS RESERVED