

Existing Ground Floor Plan
Scale 1:100

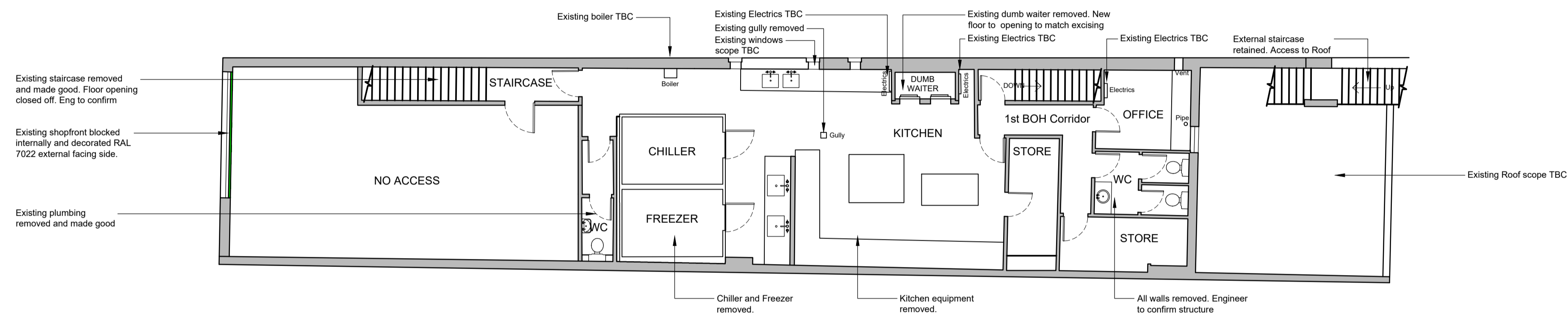

Existing First Floor Plan
Scale 1:100

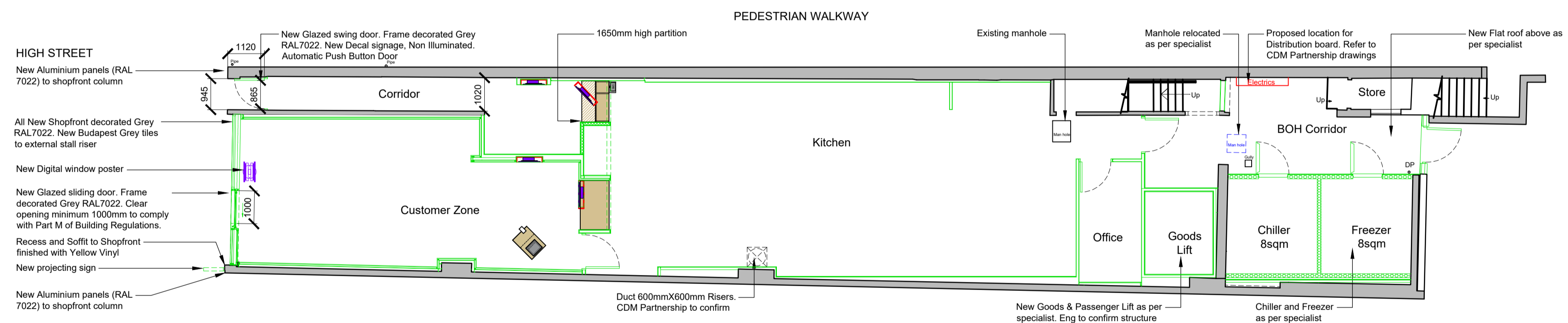

Proposed Ground Floor Plan
Scale 1:100

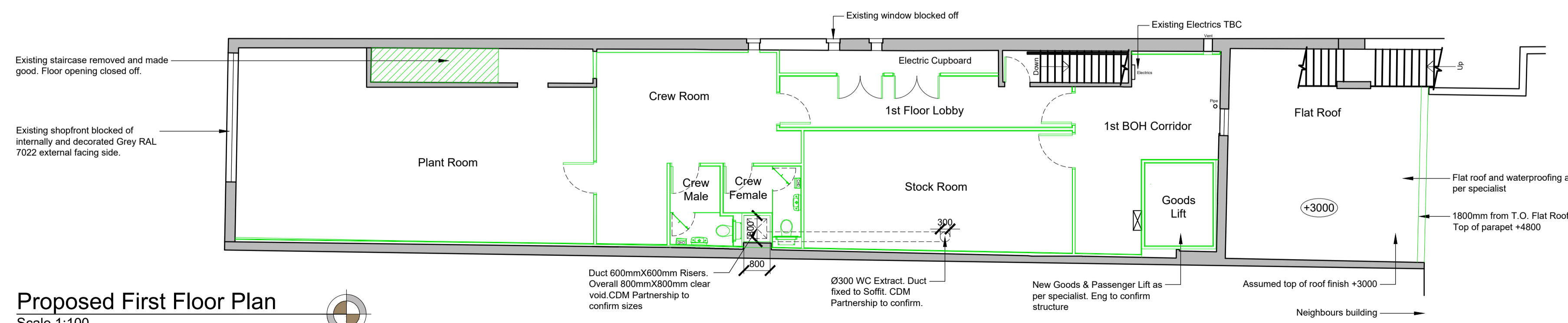

Proposed First Floor Plan
Scale 1:100

Colour referencing (McD's European standard)	
	Relocated item(s)
	Item(s) retained in existing location
	New construction
	New item(s)
	Optional/future item(s)



REV	DATE	DRAWING REVISIONS	BY	CHECKED
E	15-07-19	Existing plant shown on Floor plans Floor plan amended	RR	PF
D	03-07-19	Drawing spotted	RR	PF
C	25-06-19	Revised as per DWG comments 11-06-19	RR	PF
B	10-06-19	Revised as per DWG comments 05-06-19	RR	PF
A	31-05-19	First Issue	RR	PF

This drawing has been reviewed and signed off by McDonald's Restaurants Ltd any errors, changes or discrepancies should be reported to the McDonald's project manager and designers prior to commencing work on site Name (PM): Date:

Signature: GENERAL NOTES: All works are to be undertaken in accordance with the Building Regulations and the latest British Standards. All proprietary materials and products are to be used strictly in accordance with the manufacturers recommendations. All dimensions to be checked on site prior to construction.

PROPOSED DEVELOPMENT AT: 202 HIGH STREET LOUGHTON, IG10 1ET STORE No: NB8927

ON BEHALF OF: McDonald's Restaurants Ltd DRAWING TITLE: Existing & Proposed GA Layouts

DRAWN BY: RR CHECKED BY: PF DRAWING No: P19-044-06 SCALE: 1:100@A1 DATE: 31-05-19 REV No: E

