

Mono-pitch roof with three layer felt covering. Box gutter to rear.

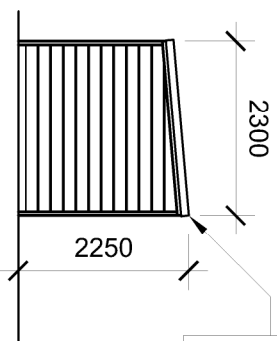

Side Elevation - North-East Facing

Surface water run off to drain into rainwater down pipe into ACO drain.

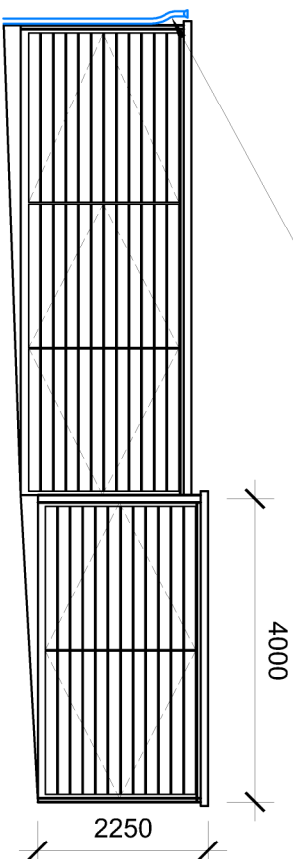

Front Elevation - North-West Facing

Proposed Elevations

10290

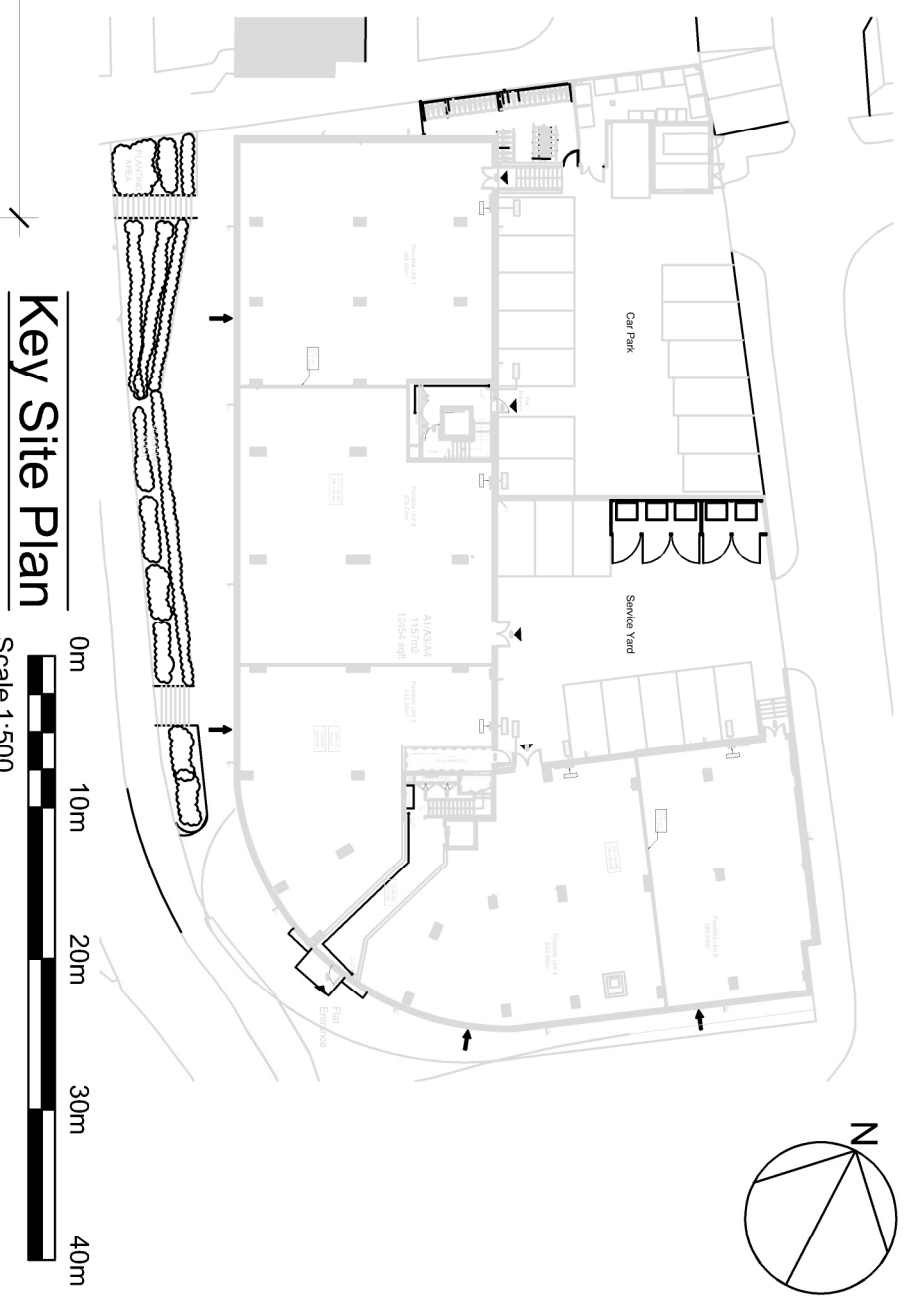

Key Site Plan

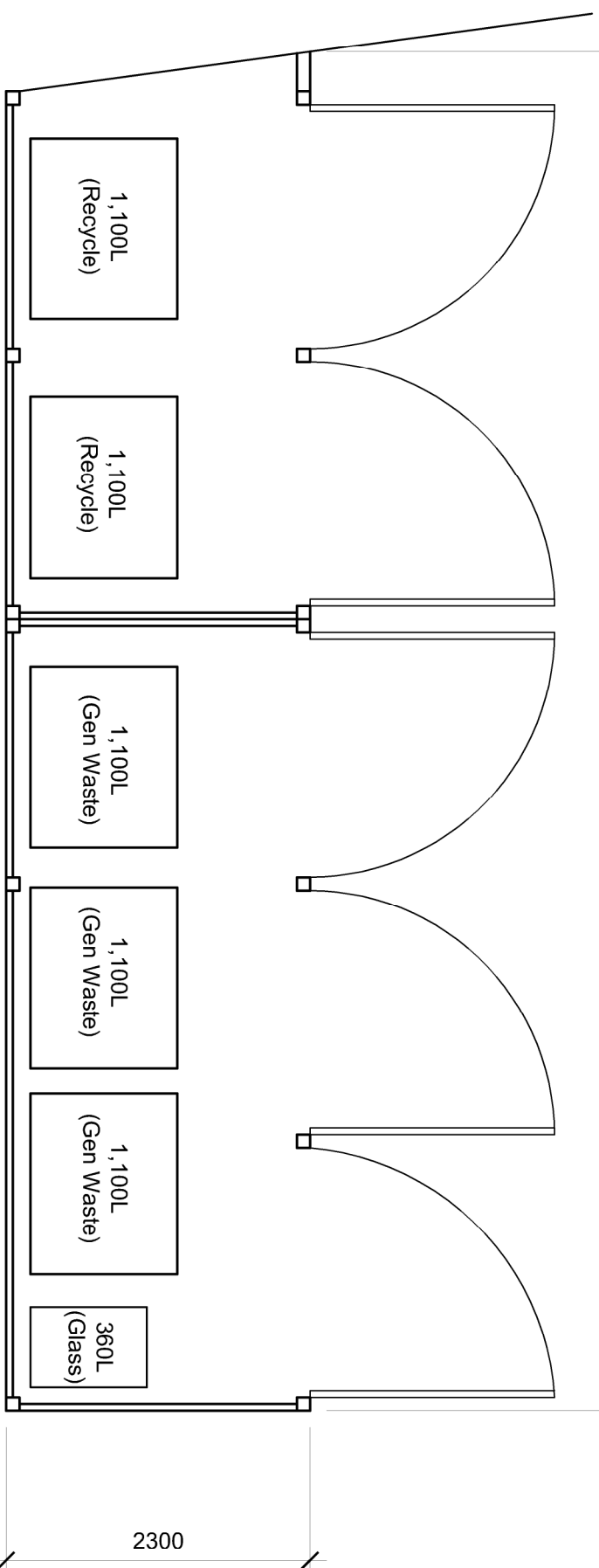

Proposed Plan

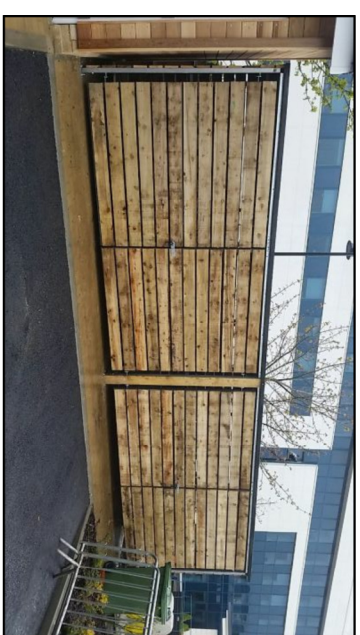

Shelter Store (Photo NOT TO SCALE)

- 3x SS Bin Store 250 Dimensions: 10290mm Length, 2300mm Width, 2250mm Height

- FSC Hardwood Panels
- Galvanised and powder coated colour steel frame finish
- Wooden panels to match existing Cycle storage
- Rear sloping mono-pitch roof with box gutter draining to a hopper to the right hand side

Ingleton Wood LLP shall have no liability to the Employer arising out of any unauthorized modification or amendment to, or any transmission, copy or use of the material, or any proprietary work contained therein, by the Employer, Other Project Team Member, or any other third party. All dimensions are to be checked and verified on-site by the Main Contractor prior to commencement; any discrepancies are to be reported to the Contract Administrator. This drawing is to be read in conjunction with all other relevant drawings and specifications. Do Not Scale

P3	Bin store revised	19/09/19	AC	DS
P2	Note about roof added.	08/07/19	JD	DS
P1	Relocation of Bin Store to Service Yard, roof of Bin Store sloped at 3° to allow for rain water drainage into ACO drain.	23/05/19	JD	SB
-	First Issue	10/04/19	JD	SB

Project No: 501180	Scale @ A3: As Indicated	Drawn By: JD	Client: Epping Forest District Council
--------------------	--------------------------	--------------	--

Title: SS Bin Store Proposed Plans & Elevations	Revision: P3
Drawing Number: LANDMK - IWD - XX - XX - DR - A - 9001	Status: Purpose of Issue: Information

Ingleton Wood
Property and Construction Consultants
Issuing office: Colchester
T: 01204 224270
www.ingletonwood.co.uk

Vision, form and function