

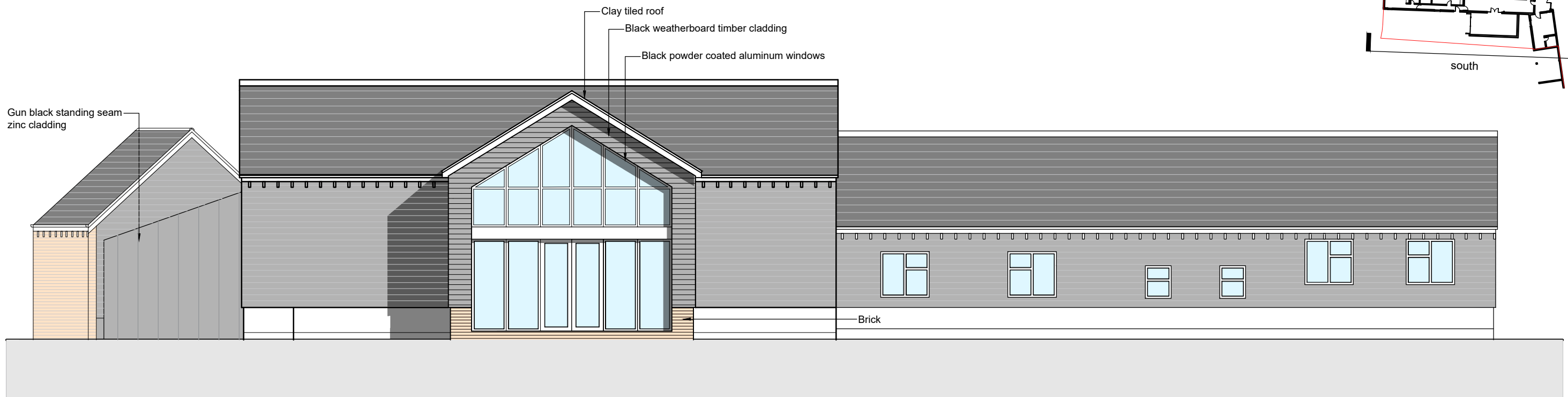

Proposed south elevation

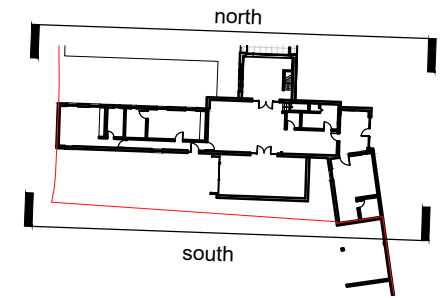

Proposed north elevation

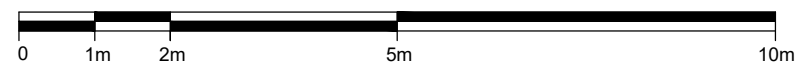

DRAWING NOTES

1. filename: 790_P Elevation_NAM.dwg
2. Do not scale this drawing in either paper or digital form. Use figured dimensions only. Detailed site survey to be carried out to establish tolerances. Figured dimensions are in mm. All dimensions shall be verified on site before proceeding with the work. The architect shall be notified of any discrepancies.
3. This drawing has been produced for sole use on this project and is not intended for use by any other person or for any other purpose. © Copyright RSS (U.K.)
4. All printed copies should be made at 100% of the original page size. Use scale bars, where included, to check that the drawing has been printed to the intended scale as identified in the drawing title block.
5. This drawing is not intended for construction unless specifically described as such.

REVISIONS

rev	date	description
-	16.05.18	Issued to EFDC planning
A	13.05.19	Issue for pre-application meeting
B	19.07.19	Updated after pre-app meeting. Colour for elevations added

28 NAVIGATION ROAD LONDON E3 3TG
 T: 020 7739 8945
 rss@rssa.co.uk www.rivingtonstreetstudio.co.uk

rivingtonstreetstudio

job title North Wilmore Barn, High Laver

drawing title Main house proposed elevations 1

drawn by SJ
 date May 2018

job no 790
 scale 1:100 @A3

drawing no P.14.20
 revision B