

Proposed Plan

Key Site Plan

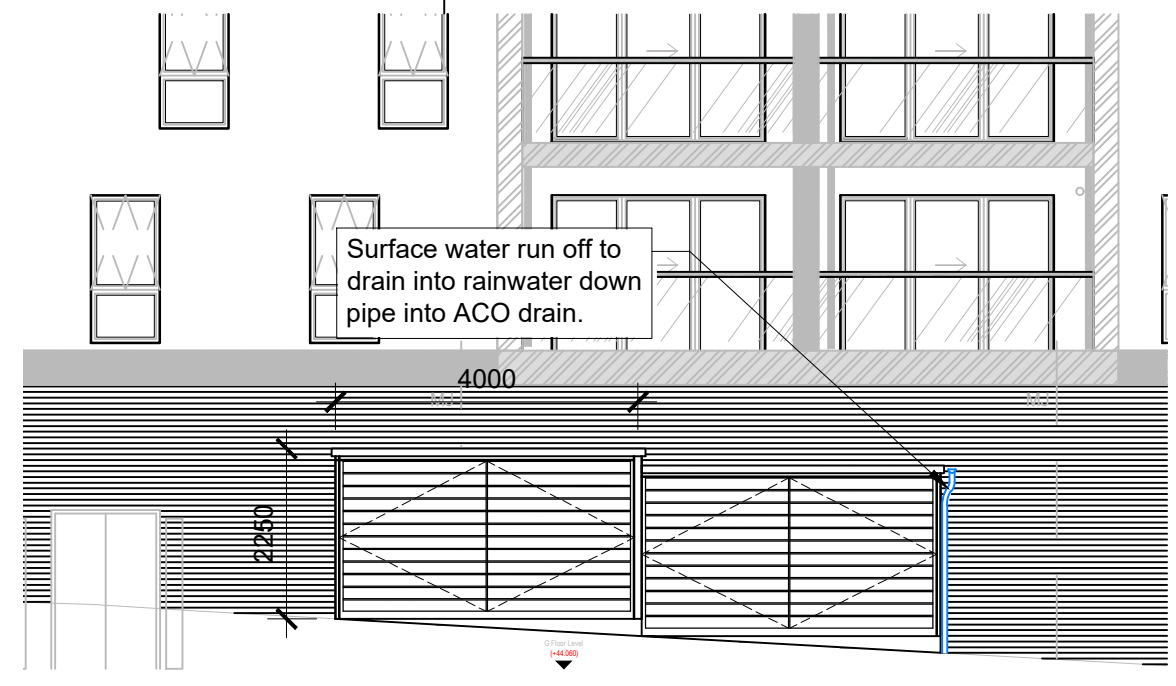
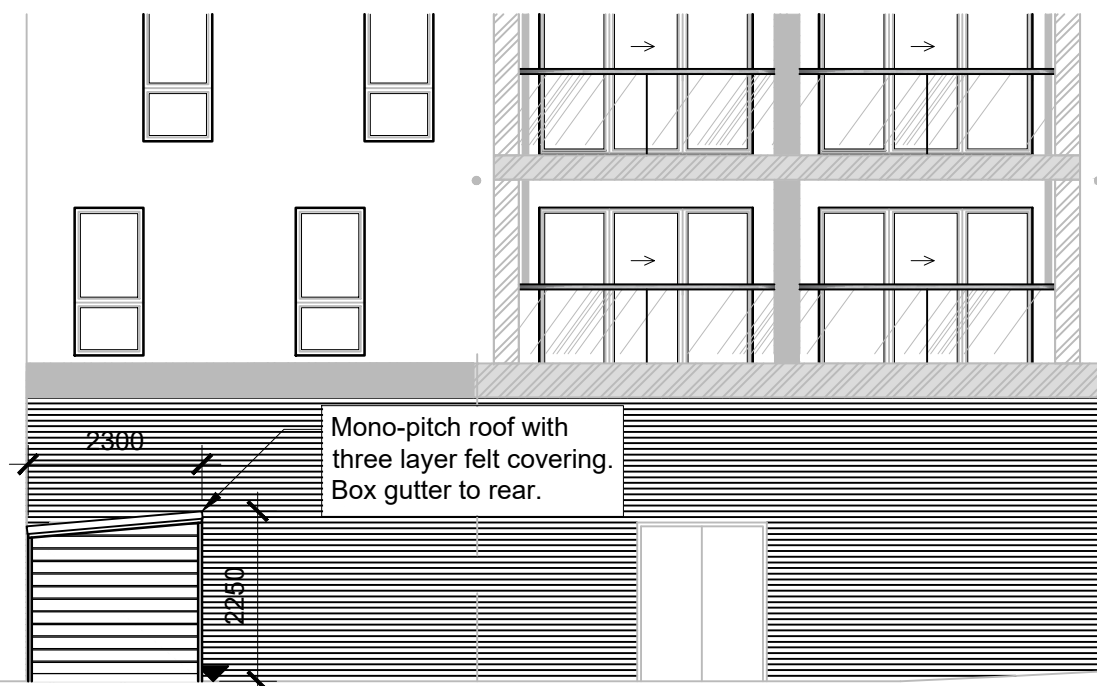

- Shelter Store** (Photo NOT TO SCALE)
- 2x SS Bin Store 250 Dimensions: 4000mm Length, 2300mm Width, 2250mm Height
 - FSC Hardwood Panels
 - Galvanised and powder coated colour steel frame finish
 - Wooden panels to match existing Cycle storage
- Rear sloping mono-pitch roof with box gutter draining to a hopper to the right hand side

Side Elevation - North-East Facing

Front Elevation - North-West Facing

Proposed Elevations

Ingleton Wood LLP shall have no liability to the Employer arising out of any unauthorized modification or amendment to, or any transmission, copy or use of the material, or any proprietary work contained therein, by the Employer, Other Project Team Member, or any other third party.

All dimensions are to be checked and verified on-site by the Main Contractor prior to commencement; any discrepancies are to be reported to the Contract Administrator.

This drawing is to be read in conjunction with all other relevant drawings and specifications

Do Not Scale © Ingleton Wood LLP

P2	Note about roof added.	08/07/19	JD	DS
P1	Relocation of Bin Store to Service Yard, roof of Bin Store sloped at 3° to allow for rain water drainage into ACO drain.	23/05/19	JD	SB
-	First Issue	10/04/19	JD	SB
Rev	Description	Date	Chk	Apr
Project No: 501180		Scale @ A3: As Indicated		Drawn By: JD

Project:
Landmark House
The Broadway
Loughton
Essex IG10 3SP

Client:
Epping Forest District Council

Title:
SS Bin Store
Proposed Plans & Elevations

Drawing Number:
LANDMK-IWD-XX-XX-DR-A-9001

Status: **S2** Purpose of Issue: **Information** Revision: **P2**

Ingleton Wood Property and Construction Consultants

Issuing office: Colchester
 T: 01206 224270
 www.ingletonwood.co.uk

Vision, form and function