

Proposed Side Elevation (1_West)

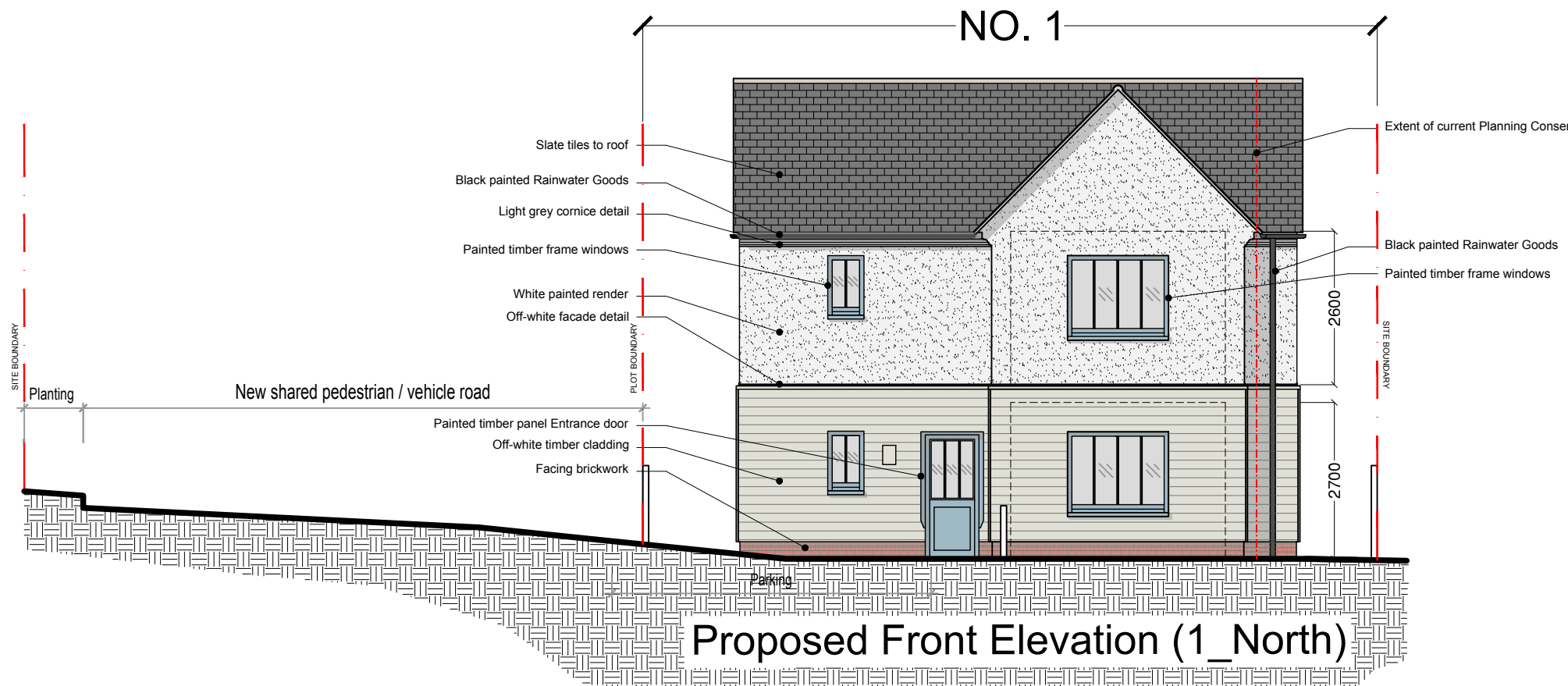

Proposed Front Elevation (1_North)

ALL DIMENSIONS APPROXIMATE
 SCHEME DESIGN SUBJECT TO
 TREE SURVEY & PLANNERS COMMENT
FOR PLANNING

| A | 020817 | Post Planning Consent revisions to Plot 1 | TM |



1:100 scale

BB PARTNERSHIP LTD
 CHARTERED ARCHITECTS
 THE TRAFALGAR . 17 REMINGTON STREET . LONDON N1 8DH
 TEL . 020 7336 8555 FAX . 020 7336 8777
 e-mail . architect@bbpartnership.co.uk

project	Trevelyan House, Goldings Hill Loughton, IG10 2SP		date	Mar '16	scale	1:100 @ A3	drawn by	TM
	drawing	Proposed Elevations Plots 1		drwg. no	FFK_321	rev	A	

© 2010 BB PARTNERSHIP LIMITED
 ALL RIGHTS RESERVED

. check all dimensions on site ©