

Proposed Side Elevation (1_East)

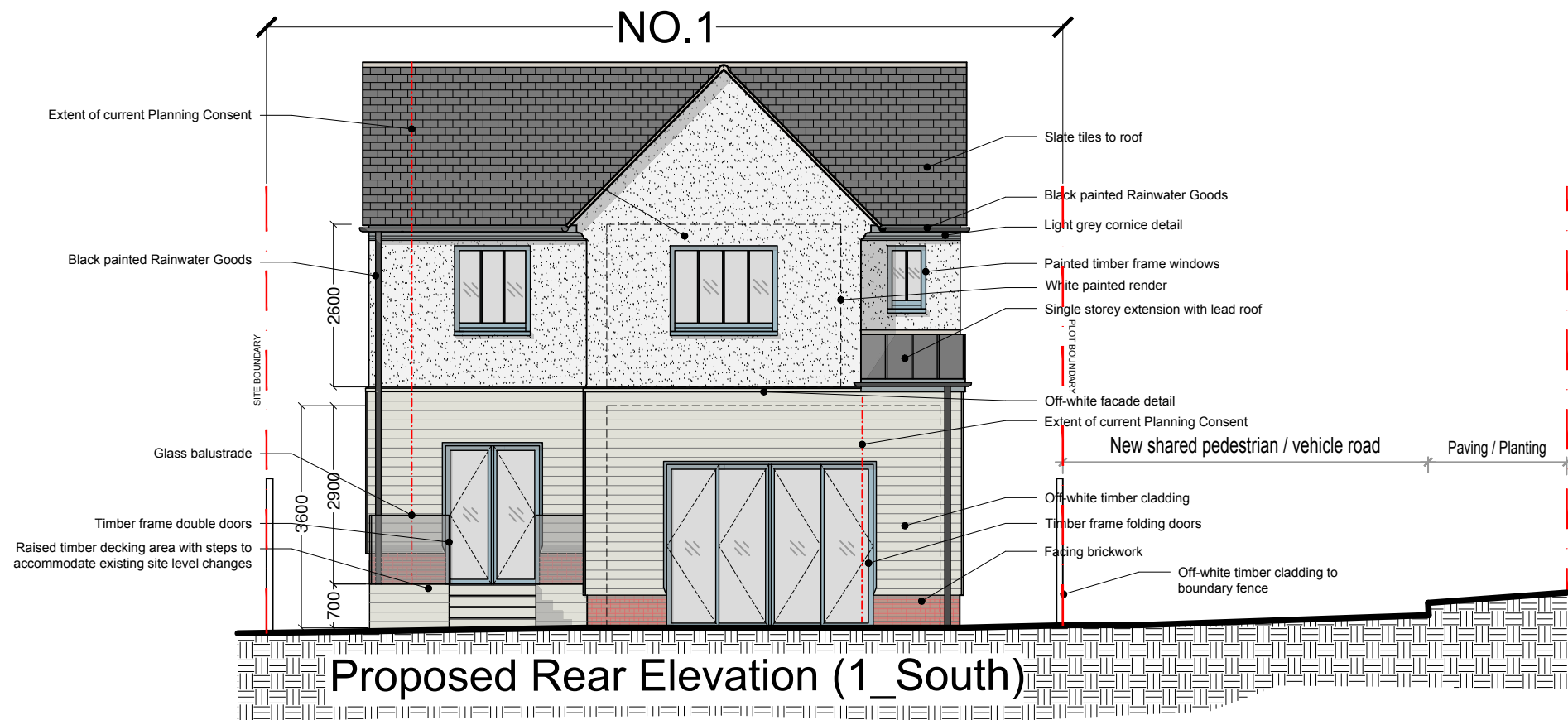

Proposed Rear Elevation (1_South)

ALL DIMENSIONS APPROXIMATE

SCHEME DESIGN SUBJECT TO
TREE SURVEY & PLANNERS COMMENT

FOR PLANNING

| A | 020817 | Post Planning Consent revisions to Plot 1 | TM |

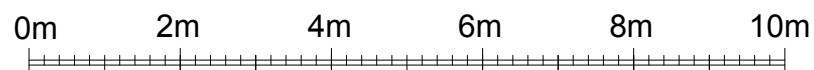

1:100 scale

BB PARTNERSHIP LTD

CHARTERED ARCHITECTS

THE TRAFALGAR . 17 REMINGTON STREET . LONDON N1 8DH
TEL . 020 7336 8555 FAX . 020 7336 8777
e-mail . architect@bbpartnership.co.uk

© 2010 BB PARTNERSHIP LIMITED
ALL RIGHTS RESERVED

project	Trevelyan House, Goldings Hill Loughton, IG10 2SP		date	Mar '16	scale	1:100 @ A3	drawn by	TM
	drawing	Proposed Elevations Plots 1		drwg. no	FFK_320	rev	A	

. check all dimensions on site ©