

Existing Side Elevation (East)

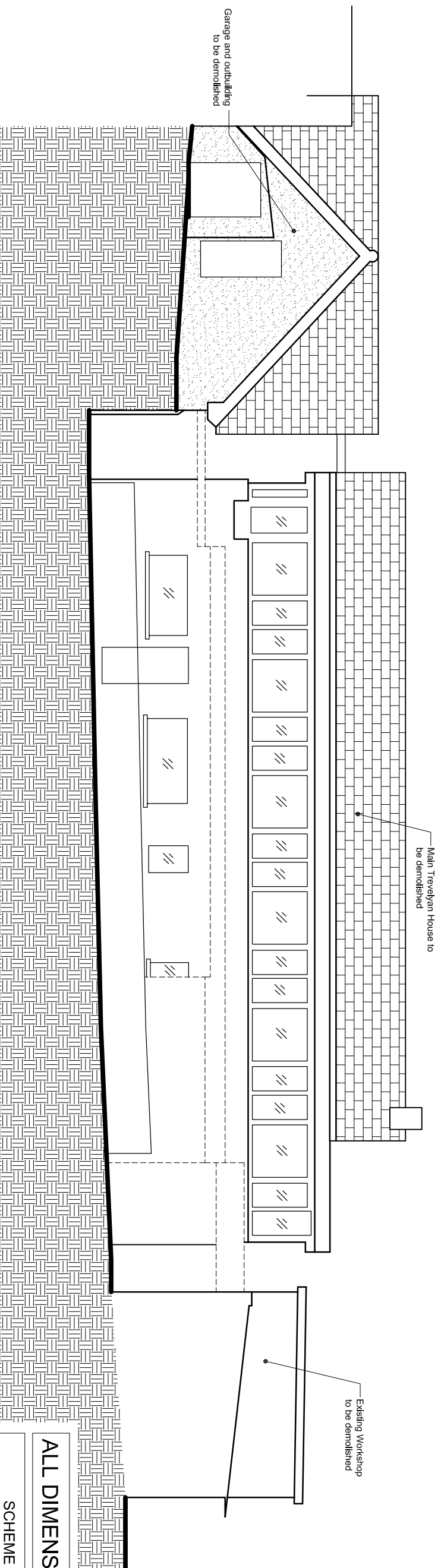

Existing Rear Elevation

- Key
- Existing Walls
 - Existing
 - to be demolished
 - Existing elements to be removed
 - Structure over Note: All existing and fittings to be removed

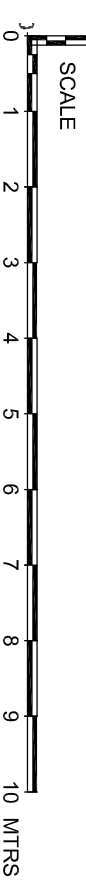

ALL DIMENSIONS APPROXIMATE

SCHEME DESIGN SUBJECT TO
TREE SURVEY & PLANNERS COMMENT

FOR PLANNING

I A | 271014 | Revised following client feedback | TM |

project	Trevelyan House, Goldings Hill			date	Mar '14	scale	1:100 @ A3		drawn by	TM
	Loughton, IG10 2SP				drwg. no		FFK_111	rev		A
drawing	Existing side and rear Elevation									

BB PARTNERSHIP LTD

CHARTERED ARCHITECTS

THE TRAFALGAR . 17 REMINGTON STREET . LONDON N1 8BH
TEL . 020 7336 8555 FAX . 020 7336 8777
e-mail . architect@bbpartnership.co.uk

© 2010 BB PARTNERSHIP LIMITED

ALL RIGHTS RESERVED

. check all dimensions on site ©