

postcode or place name:

Essex



Landfill

Other topics for this area...

Waste

Map legend

feature for details

Authorised Landfill

boundary

Historic landfill

boundary

Living Waste

and Mining Waste

Other national environmental designations

Local Resources Wales of responsibility

Local Environment Agency Area of responsibility

X: 539,357; Y: 206,778 at scale 1:10,000

Other maps Data search Text only version

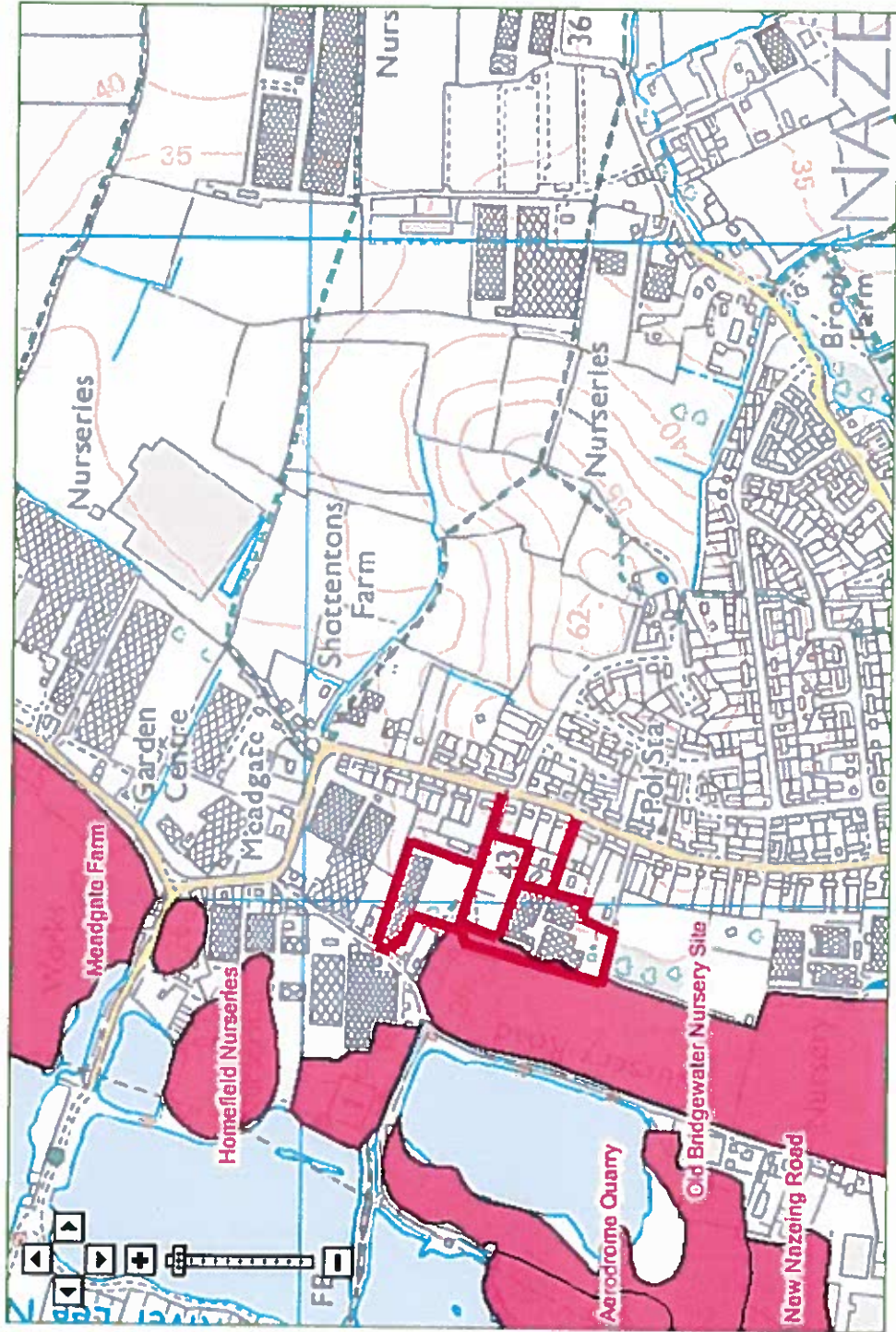

Customers in Wales - From 1 April 2013 Natural Resources Wales (NRW) has taken over the responsibilities of the Environment Agency in Wales.
 © Environment Agency copyright and database rights 2016. © Ordnance Survey Crown copyright. All rights reserved. Environment Agency, 100020380
 Contains Royal Mail data © Royal Mail copyright and database right 2016

This service is designed to inform members of the public, in line with our terms and conditions. For business or commercial use, please contact us.



Environment Agency

Postcode or place name:

Other topics for this area...

Flood Map for Planning (Rivers and Sea)

[Flood Map for Planning \(Rivers and Sea\)](#)

Go

Legend

Map to see what National Agency Guidance is proposed is in.

Flood Map for Planning (Rivers and Sea)

- Areas at risk of flooding (may be shown)
- Areas at risk of flooding (may be shown)
- River
- Natural features
- Environment Agency Area of Interest
- Environment Agency Area of Interest

Map of X: 539,108.17; Y: 206,539.69 at scale 1:10,000

[Other maps](#) [Data search](#) [Text only version](#)

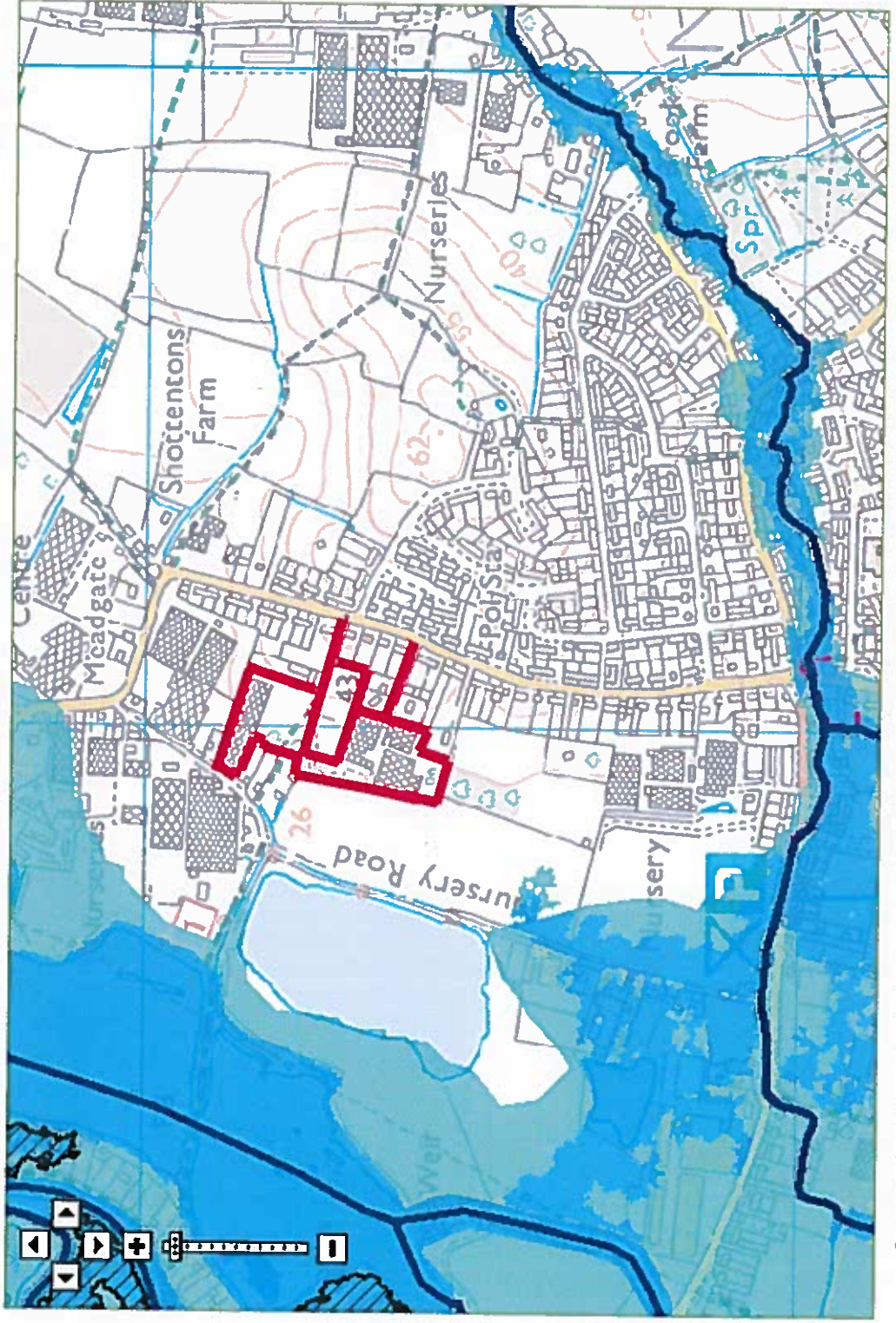

Customers in Wales - From 1 April 2013 Natural Resources Wales (NRW) has taken over the responsibilities of the Environment Agency in Wales.