



Code or place name:

[Flood Map for Planning \(Rivers and Sea\)](#)



Other topics for this area...

[Other maps](#) [Data search](#) [Text only version](#)

Map of X: 539,108.17; Y: 206,539.69 at scale 1:10,000

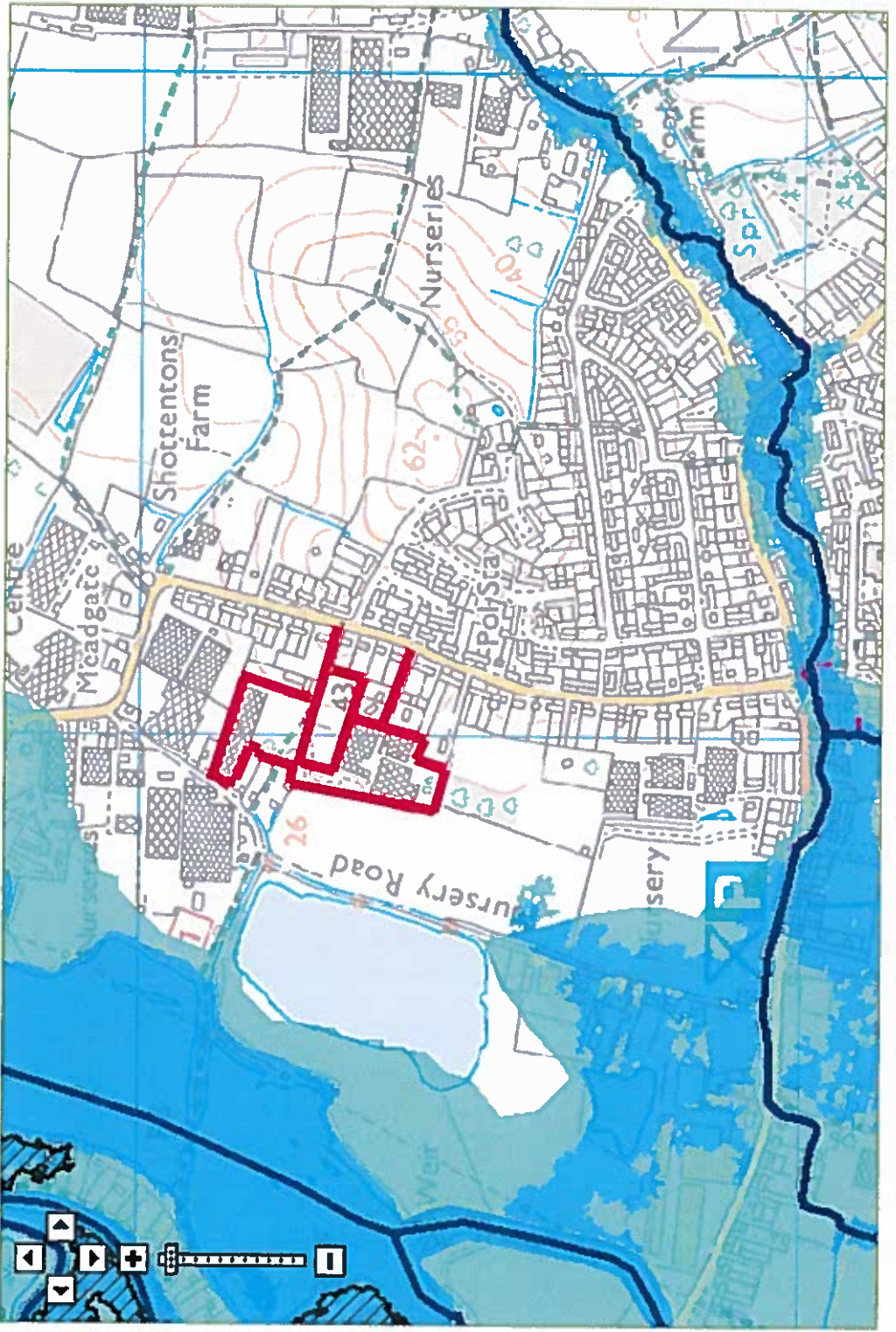

- Legend**
- Map to see what National Cycle Guidance is proposed in
- Map for Planning (Rivers and Sea)
- ences (may be shown*)
- refilling from flood (may be shown*)
- River
- National Cycle Guidance
- Resources Wales responsibility
- Environment Agency Area of

Customers in Wales - From 1 April 2013 Natural Resources Wales (NRW) has taken over the responsibilities of the Environment Agency in Wales.



postcode or place name:

Essex



Landfill

Other topics for this area...

Waste

Other maps Data search Text only version

X: 539,357; Y: 206,778 at scale 1:10,000

Map legend

- feature for details
- Authorised Landfill
- boundary
- Historic landfill
- boundary
- Mining Waste
- and Mining Waste
- Other national environmental organisations
- Local Resources Wales of responsibility
- Environment Agency Area of responsibility

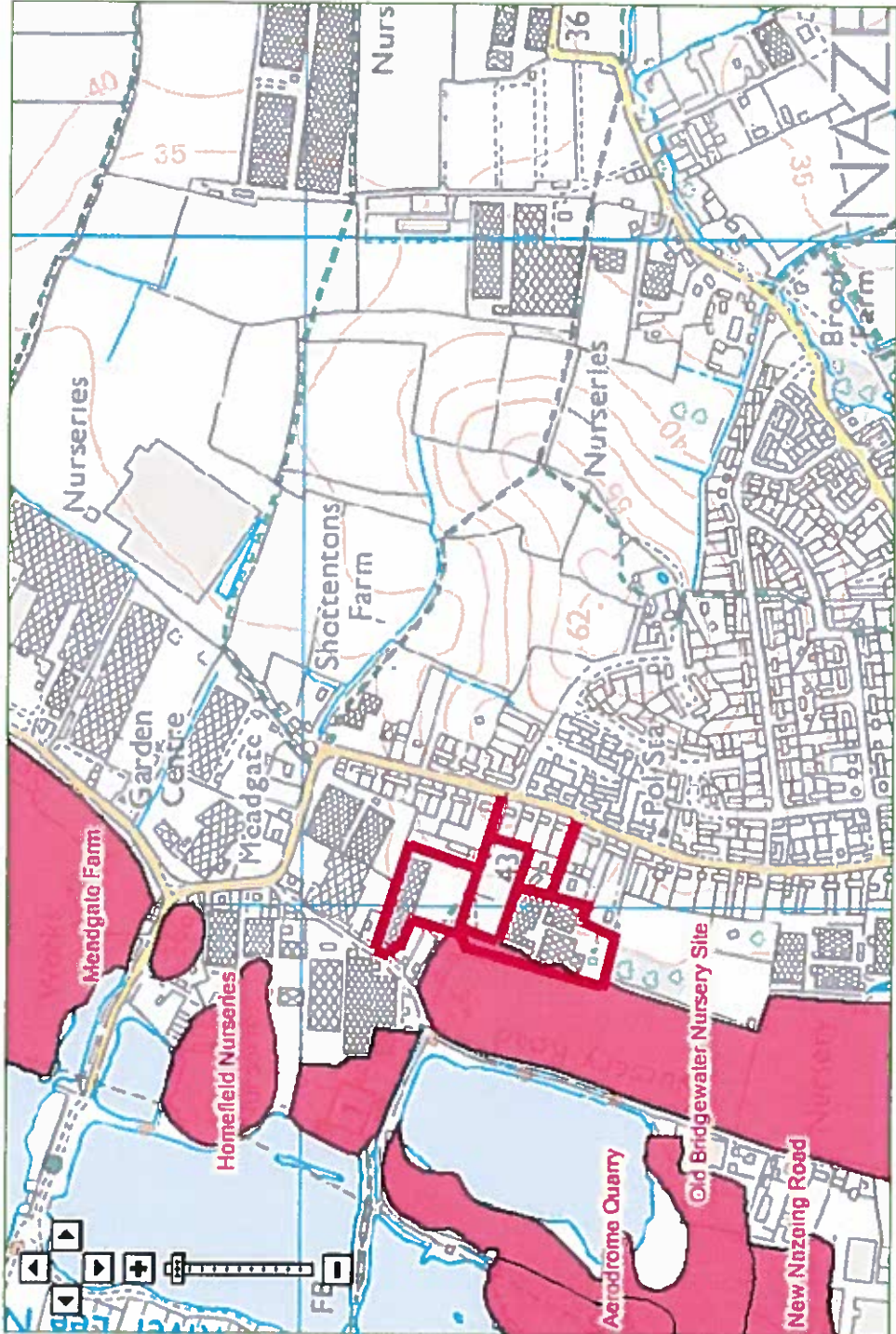

Customers in Wales - From 1 April 2013 Natural Resources Wales (NRW) has taken over the responsibilities of the Environment Agency in Wales.
 © Environment Agency copyright and database rights 2016 © Ordnance Survey Crown copyright. All rights reserved. Environment Agency, 100026380
 Contains Royal Mail data © Royal Mail copyright and database right 2016
 This service is designed to inform members of the public, in line with our terms and conditions. For business or commercial use, please contact us.