

Proposed North Elevation

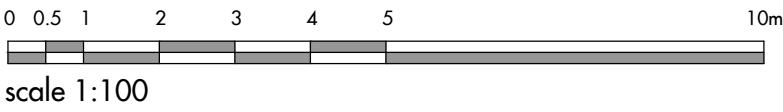

Proposed South Elevation



- Notes**
1. Drawing used for the status indicated only
 2. All dimensions and setting out shall be checked and confirmed and any discrepancies to be reported to the Architect prior to commencement of any work
 3. All work and materials to be in accordance with current statutory legislation, relevant codes of practice and British Standards
 4. Drawing to be read in accordance with relevant consultants and sub-contractors drawings and specifications
 5. This drawing is the property of Clear Architects Ltd and is not to be used in whole or in part without written consent

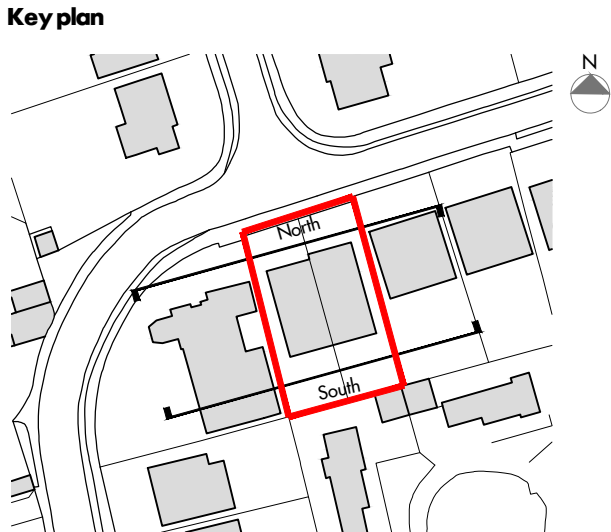

No	Revision
-	issued to planning

Date	Drawn By	Checked By
01/03/21	AS	MC

Drawing Status
Planning

Project
8 Stanmore Way
Loughton, Essex
IG10 2SA

Title
Proposed North & South Elevations

Drawing No.
378-PL-20

Rev	Date
-	Mar-21

Drawn By	Checked By
AS	MC

Site Boundary:

- Site boundary assumed and indicated as shown based on interpretation of Land Registry site plan supplied by Client and topographical survey.
- Should exact clarification of boundary be required then a third party boundary professional must be appointed
- Main contractor to ensure all construction, including both superstructure and substructure stays within site boundary at all times

clear.

The Studio
38 Church Hill
Loughton
Essex, IG10 1LA

Tel +44 (0)208 502 5585
www.cleararchitects.co.uk

© Clear Architects Ltd