

DO NOT SCALE  
REPORT ERRORS AND OMISSIONS TO THE ARCHITECT  
CHECK ALL DIMENSIONS BEFORE FABRICATION

REVISION	CHKD	DRAWN	DATE
A	TP	PS	Nov 2019
Boundary line amended. Volume information added			

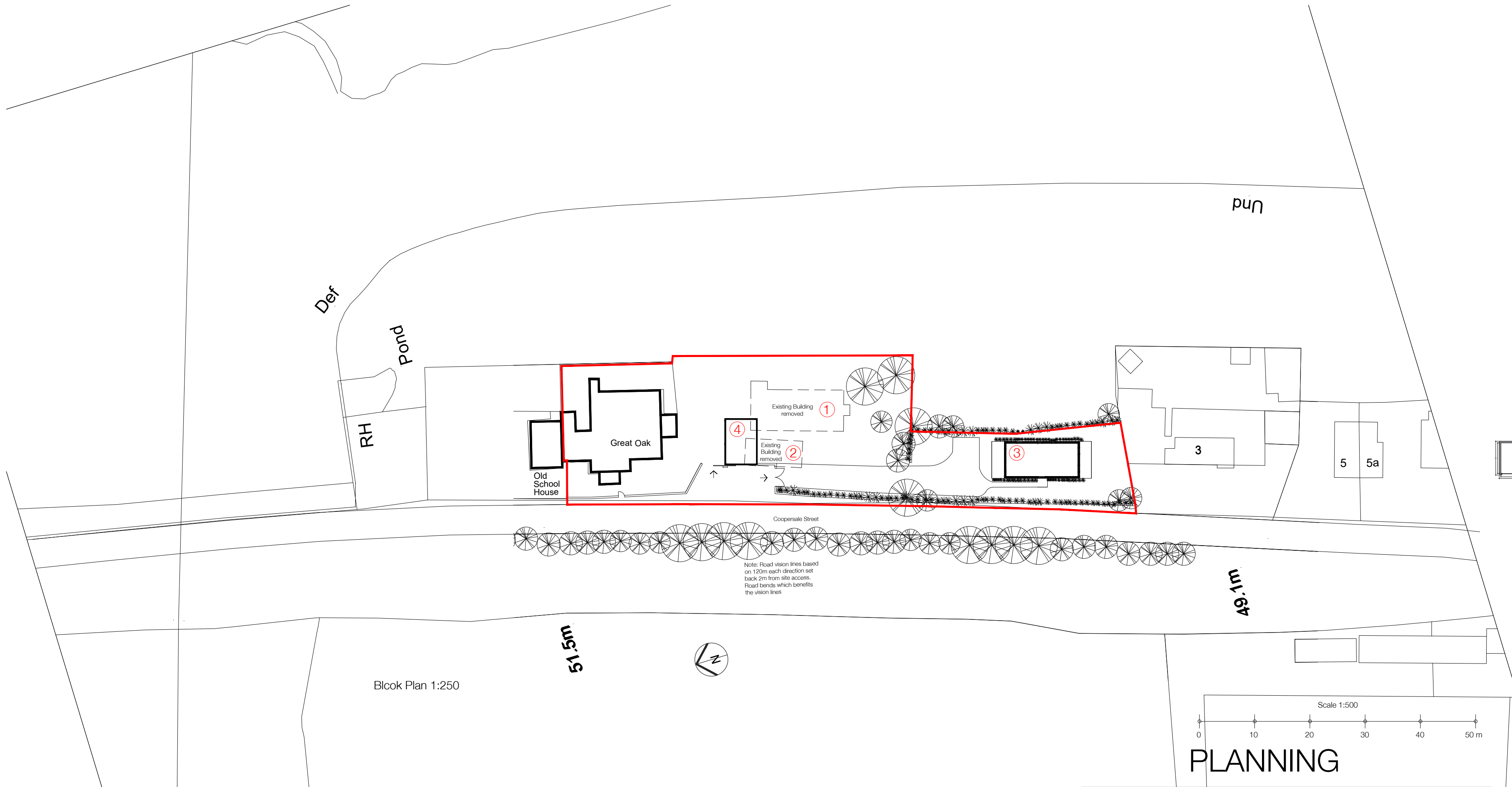

Important Existing and Proposed Building Volume Information.

1. Two existing building to be removed (No. 1 & 2) = 695.93m<sup>3</sup>
2. Proposed Dwelling and Garage (No. 3 & 4) = 504m<sup>3</sup>

Therefore built form on the site is reduced by 191.93m<sup>3</sup> or 27%

CONTRACT	SCALE	1:500 @ A2
Great Oak	DATE	August 2019
Fiddlers Hamlet	DRAWN	TP
CM16 7PG	CHECKED	PS
TITLE	DRAWING No	18066_SK002
Site Location & Block	REVISION	A
Plans		

**PAUL SAGGERS ASSOCIATES**  
ARCHITECTS AND PROJECT MANAGERS  
94 Hemnall Street, Epping, Essex. CM16 4ND  
Mob: 07736 922863 Email: p.a.saggers@btinternet.com