

Note
Use figured dimensions only. All dimensions are to be checked on site and any discrepancies, errors or omissions are to be reported prior to the commencement of work.

Planning portal reference number:
PP-07776120

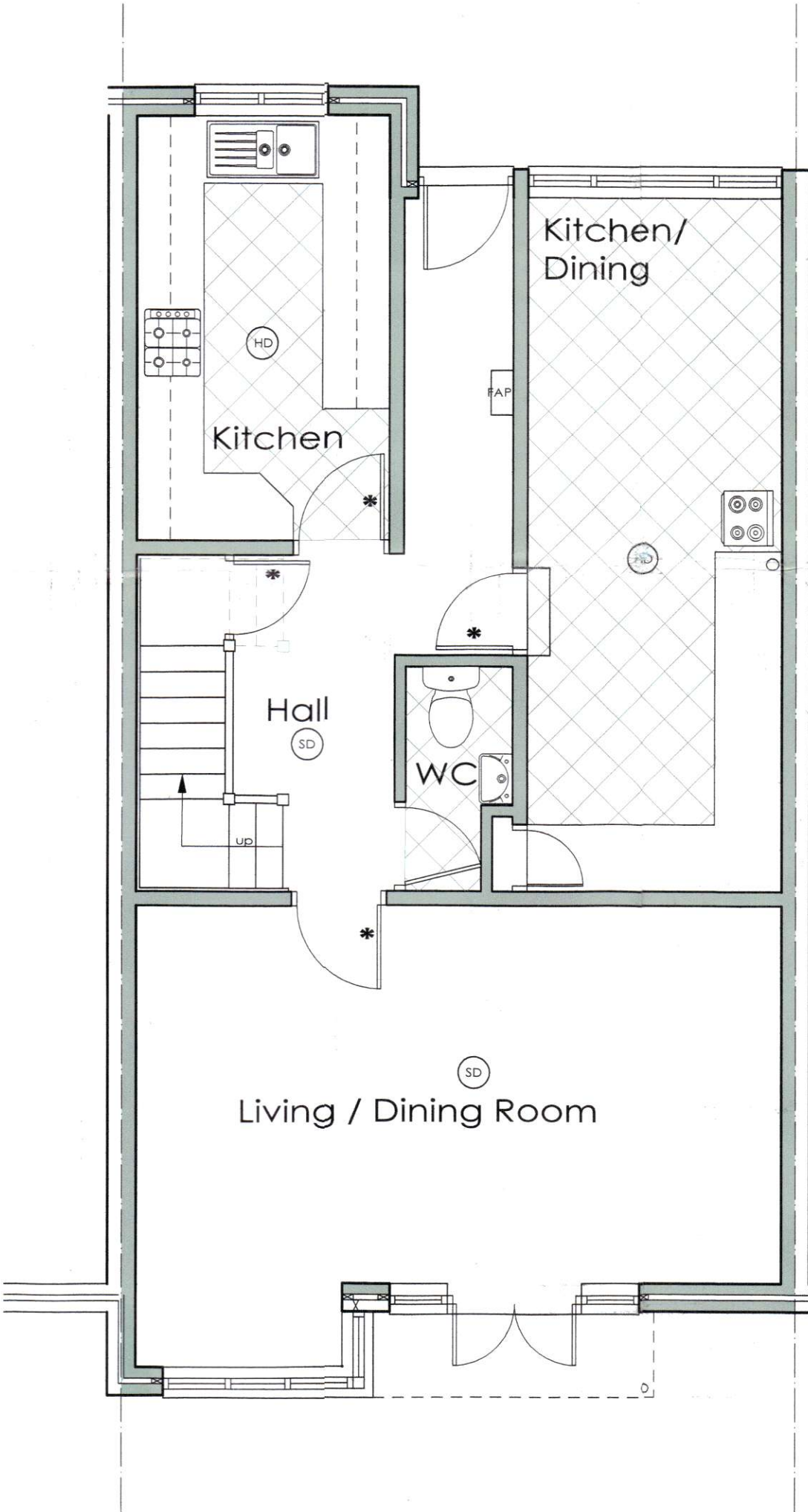

- NOTES:
- 1) FIRE ALARM
An automatic fire detection and alarm system is to be installed to comply with BS5839: part 6 grade 6 with LD3 coverage with additional coverage to the lounge and kitchen. Kitchens are to be fitted with Heat detectors and all rooms are to be fitted with smoke detectors. The entire system is to be interlinked and controlled by fire alarm panel by the front door.
 - 2) The escape route is to be fitted with an emergency lighting system to BS 5266.
 - 3) A fire blanket complying with BS6575 is to be provided in each kitchen area.
 - 4) FIRE DOORS. All fire doors are marked with an asterisk *. These are to give 30minutes fire resistance and fitted with intumescent stripping. All fire doors are to be fitted with a self closing device.



Ground Floor

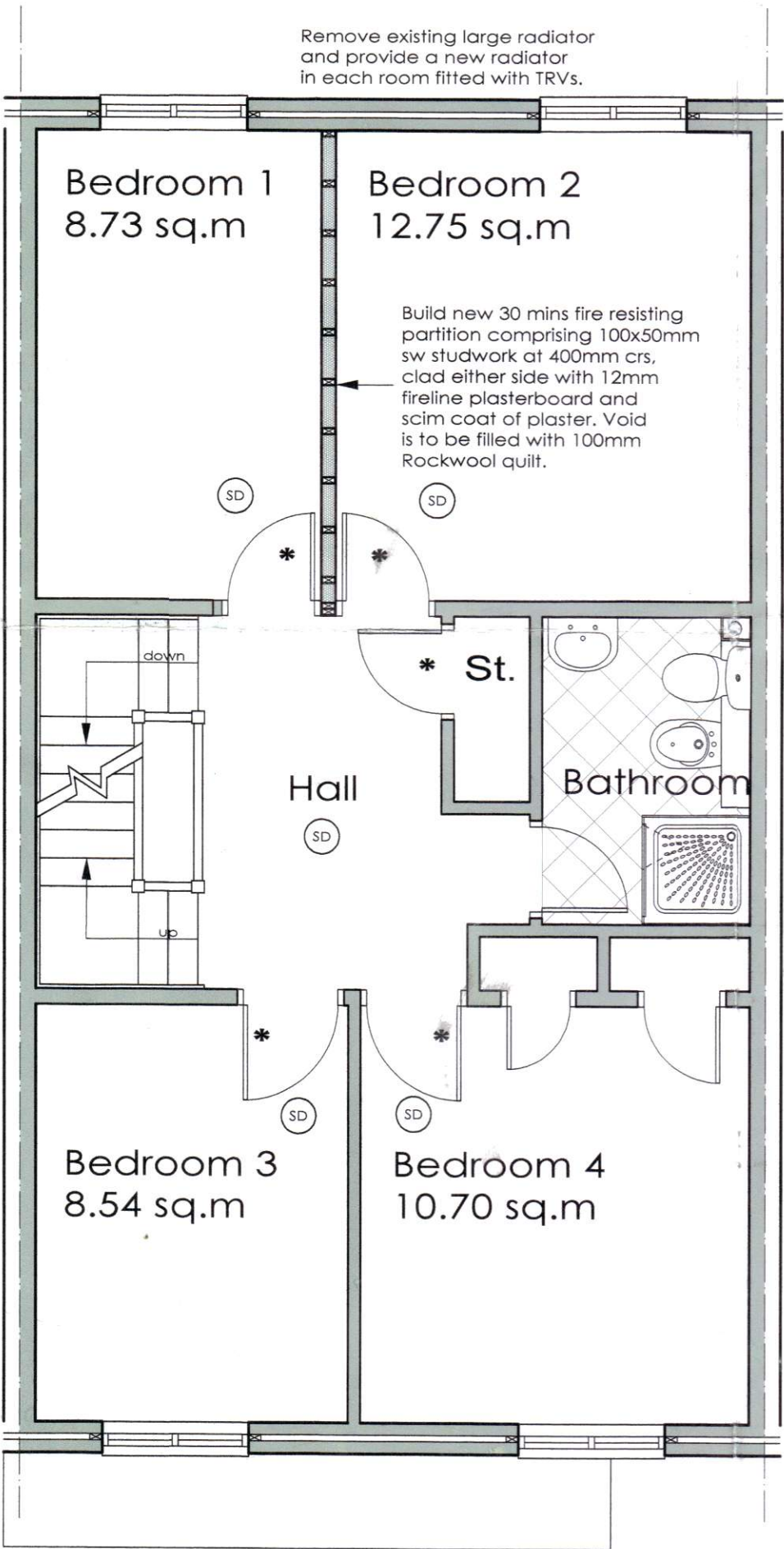

First Floor

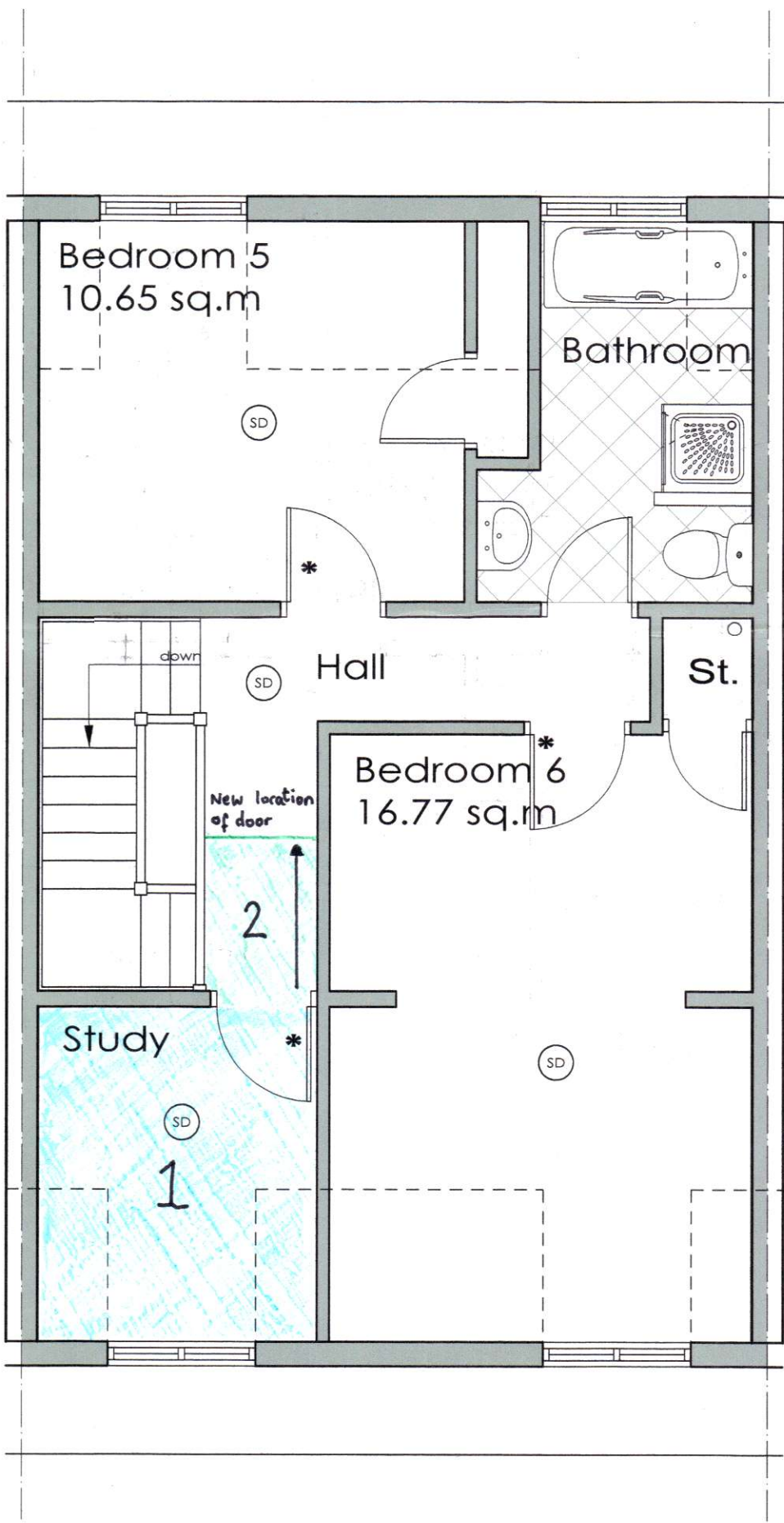

Second Floor

WAKEFIELD POYSER
ARCHITECTURAL TECHNOLOGIST
PARNDON MILL, PARNDON MILL LANE, HARLOW, CM20 2HP
TEL : 01279 442720
e-mail : info@twpp.co.uk : web : www.twpp.co.uk

client		
Mr & Mrs. D. Bregman		
project		
Plan of HMO at 11 Lyndhurst Rise Chigwell, IG7 5BB		
drawing		
Proposed House Layouts		
date	scale	drawn by
Sept. 14	1:50	JSP
drg. no.	rev.	
1530/01		

© 2014 WAKEFIELD POYSER
ALL RIGHTS RESERVED