

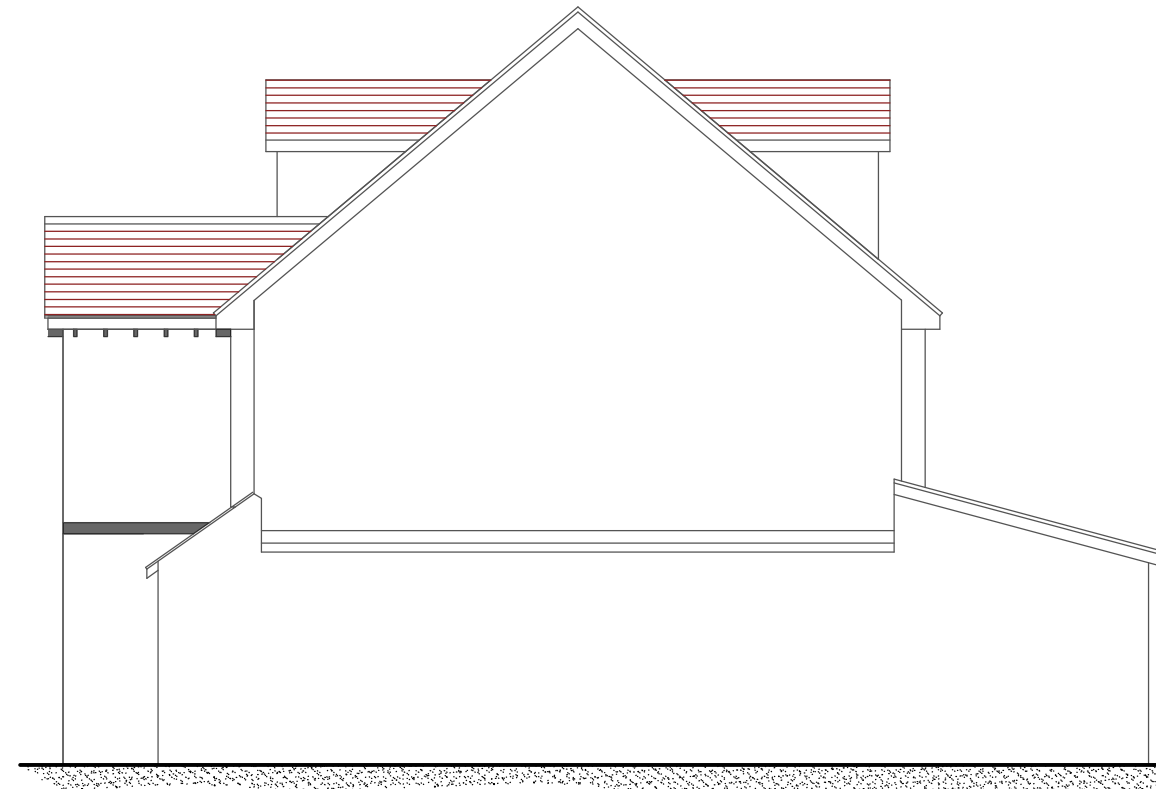

PROPOSED LH SIDE ELEVATION



PROPOSED RH SIDE ELEVATION

REVISIONS:

-	-	-
---	---	---

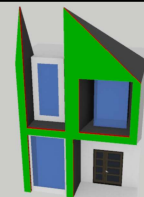

HILLS PLANS
14 WATCHOUSE ROAD
GALLEYWOOD - CHELMSFORD CM2 8PT

M. 07725 574213

E mail barry@hillsplans.com



SITE:	23 Thornwood Road Epping CM16 6SY	CLIENT:	Louise Radford
TITLE:	proposed elevations (2 of 2)	STATUS:	planning
SCALE:	1:100 @ A3	DATE:	May 2021
Drg. No.	HP/2105/5	DRAWN:	BH