

Note
This drawing is not to be scaled. Use figured dimensions only. All dimensions are to be checked on site and any discrepancies, errors or omissions are to be reported to the architect prior to commencement of works.

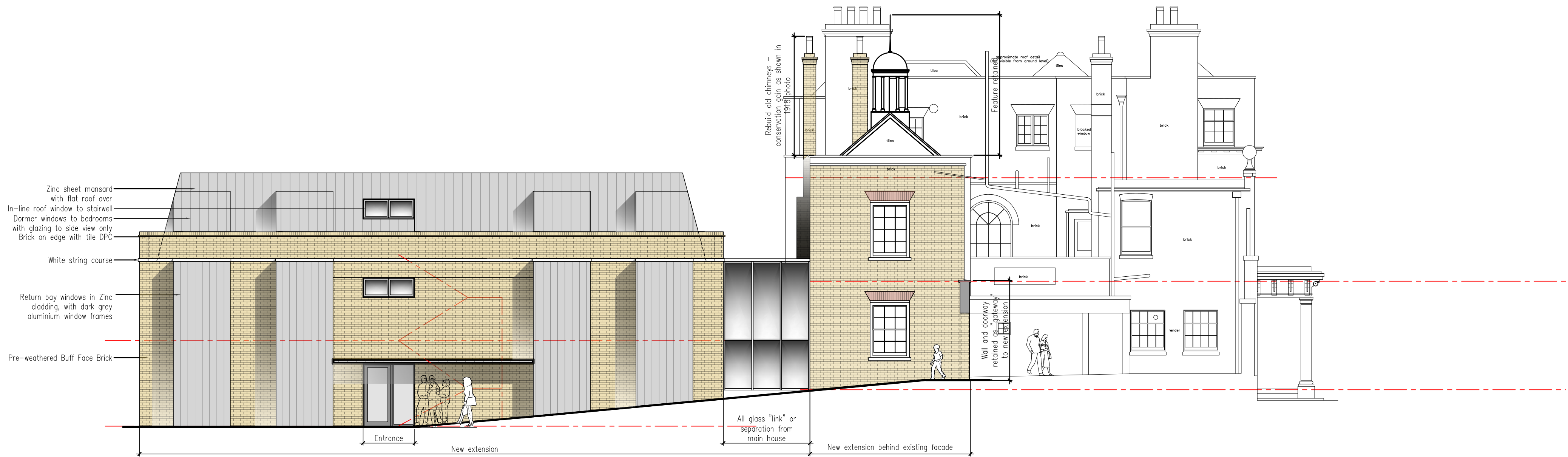

SOUTH EAST ELEVATION



NORTH EAST ELEVATION



NORTH EAST ELEVATION SHOWING BOUNDARY WALL AND PROPOSED TREE SCREENING - VIEW FROM NEIGHBOURS

PLANNING

| A | 12/02/18 | AMENDED FOLLOWING PLANNING FEEDBACK
SUBSTITUTED FOR PLANNING | AB |

BB PARTNERSHIP LTD

CHARTERED ARCHITECTS

Studios 33-34, 10 Hornsey St, London, N7 8EL
Tel 020 7336 8555 - e-mail - architect@bbpartnership.co.uk

client
Stephen Ashton

project
Grange Court, 72 High Road, Chigwell
Conversion and extension of existing
building to provide 14 flats with associated
parking and landscaping

drawing
South East and North East Elevations
Proposed

date
Nov 2017

scale
1:100@A1

drawn by
AB

revision
A

© 2018 BB PARTNERSHIP LIMITED - ALL RIGHTS RESERVED
DO NOT SCALE - CHECK ALL DIMENSIONS ON SITE