

1 PROPOSED FRONT ELEVATION

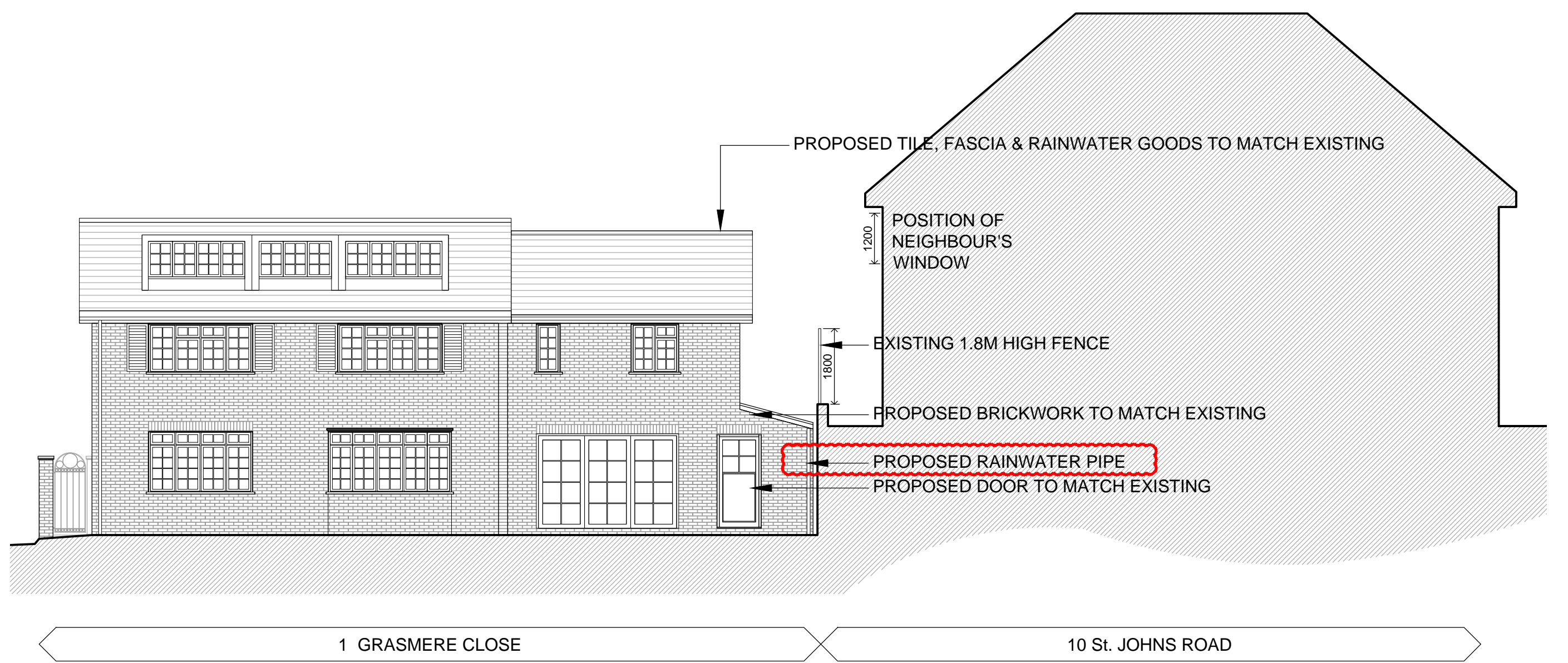

1 PROPOSED REAR ELEVATION

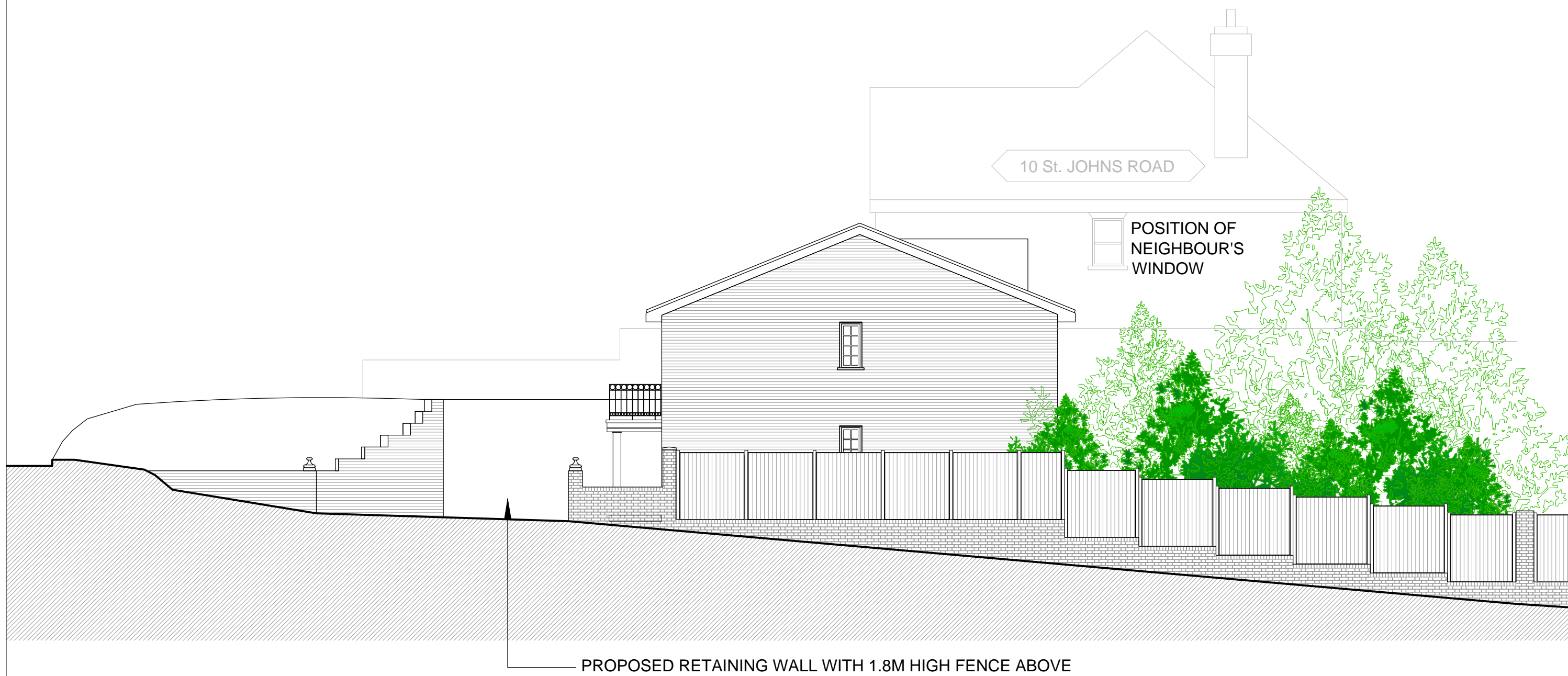

1 SIDE ELEVATION AS VIEWED FROM STREET (PROPOSED EXTENSION NOT VISIBLE FROM STREET)

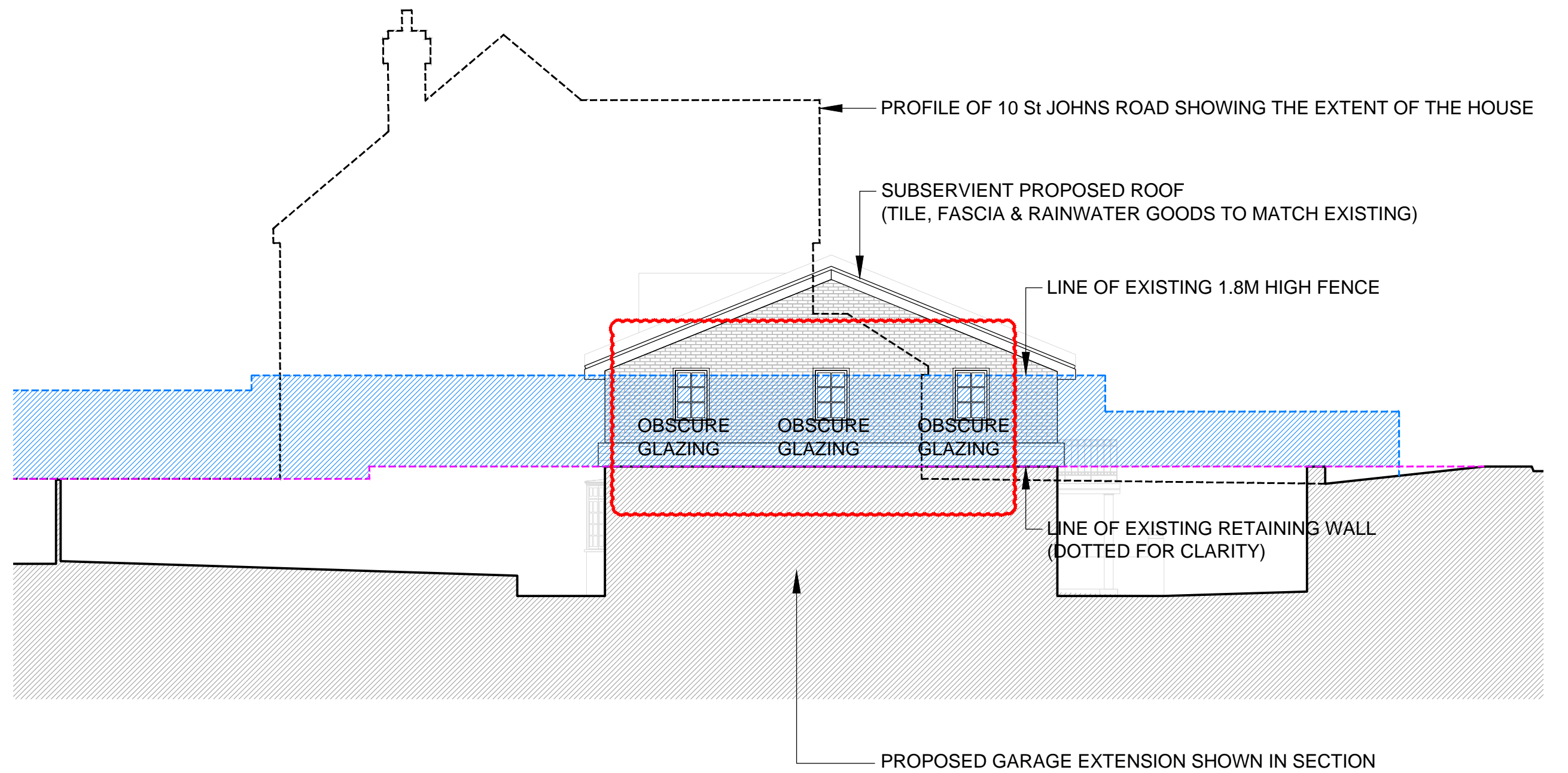

1 PROPOSED SIDE ELEVATION

REVISION NOTES

-	15/08/21	NR	SUBMITTED TO PLANNING
P1	19/10/21	NR	SUBMITTED TO PLANNING, AMENDED TO SUIT COMMENTS FROM PLANNER & PARISH.
P2	20/10/21	NR	SUBMITTED TO PLANNING, AMENDED TO SUIT COMMENTS FROM PLANNER & PARISH.
P3	19/11/21	NR	SUBMITTED TO PLANNING, AMENDED TO SUIT COMMENTS FROM PLANNER & PARISH, REDUCED WIDTH OF THE WINDOWS AND ADDED NOTE FOR OBSCURED GLAZING AND RAINWATER PIPE

0 1 2 3 4 5m
1:100

PLANNING

© STUDIO NR
No part of this drawing may be reproduced without written consent.
All contractors must visit site and be responsible for taking and checking all dimensions relating to this work.
Do not scale from this drawing.

PROJECT / DRAWING TITLE
Mr & Mrs BIRAK'S HOUSE
1 GRASMERE CLOSE
LOUGHTON IG10 1SL
DRAWING TITLE
PROPOSED FRONT, SIDE & REAR ELEVATIONS

DATE / DRAWN BY 08/21 NR	SCALE 1:100 @A1	REV P3
PROJECT / DRAWING NO 2107-GC-DR-A-05-200		