

1 PROPOSED FRONT ELEVATION

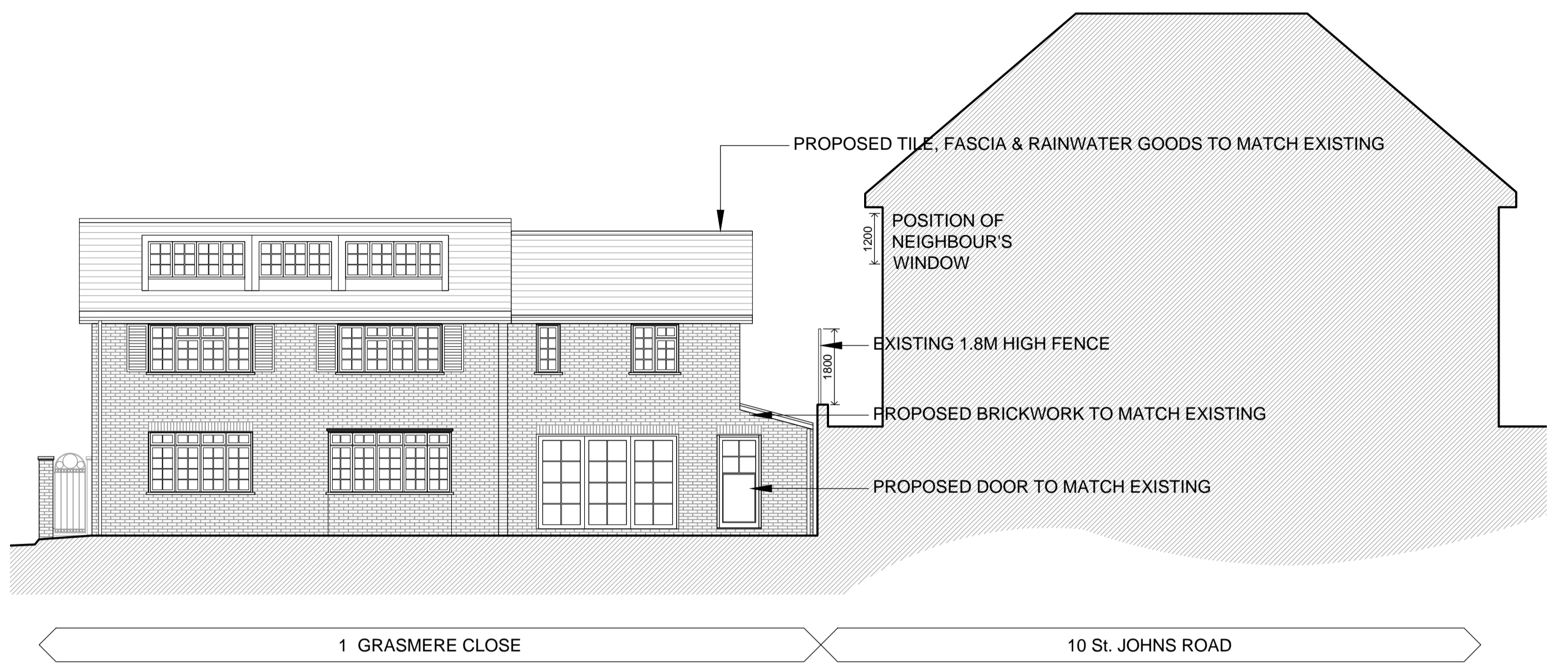

1 PROPOSED REAR ELEVATION

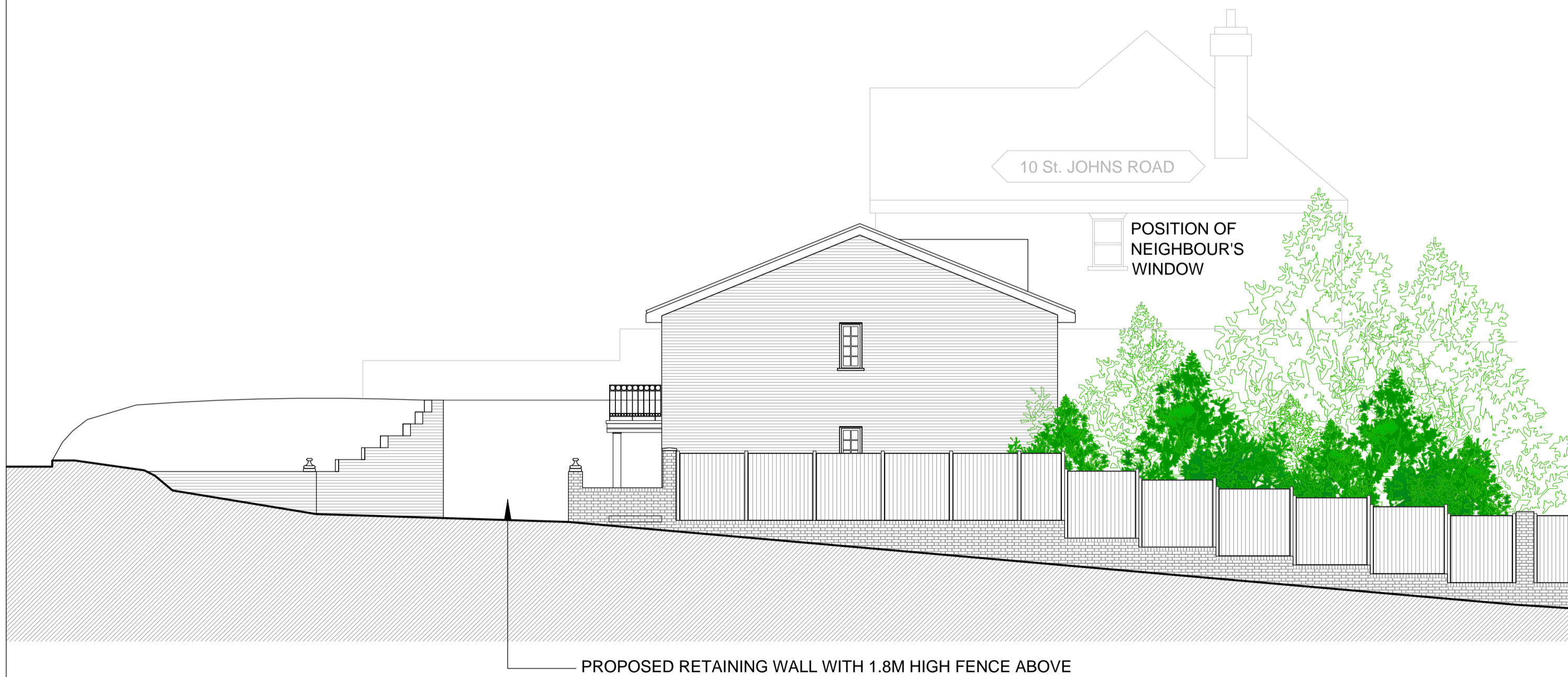

1 SIDE ELEVATION AS VIEWED FROM STREET (PROPOSED EXTENSION NOT VISIBLE FROM STREET)

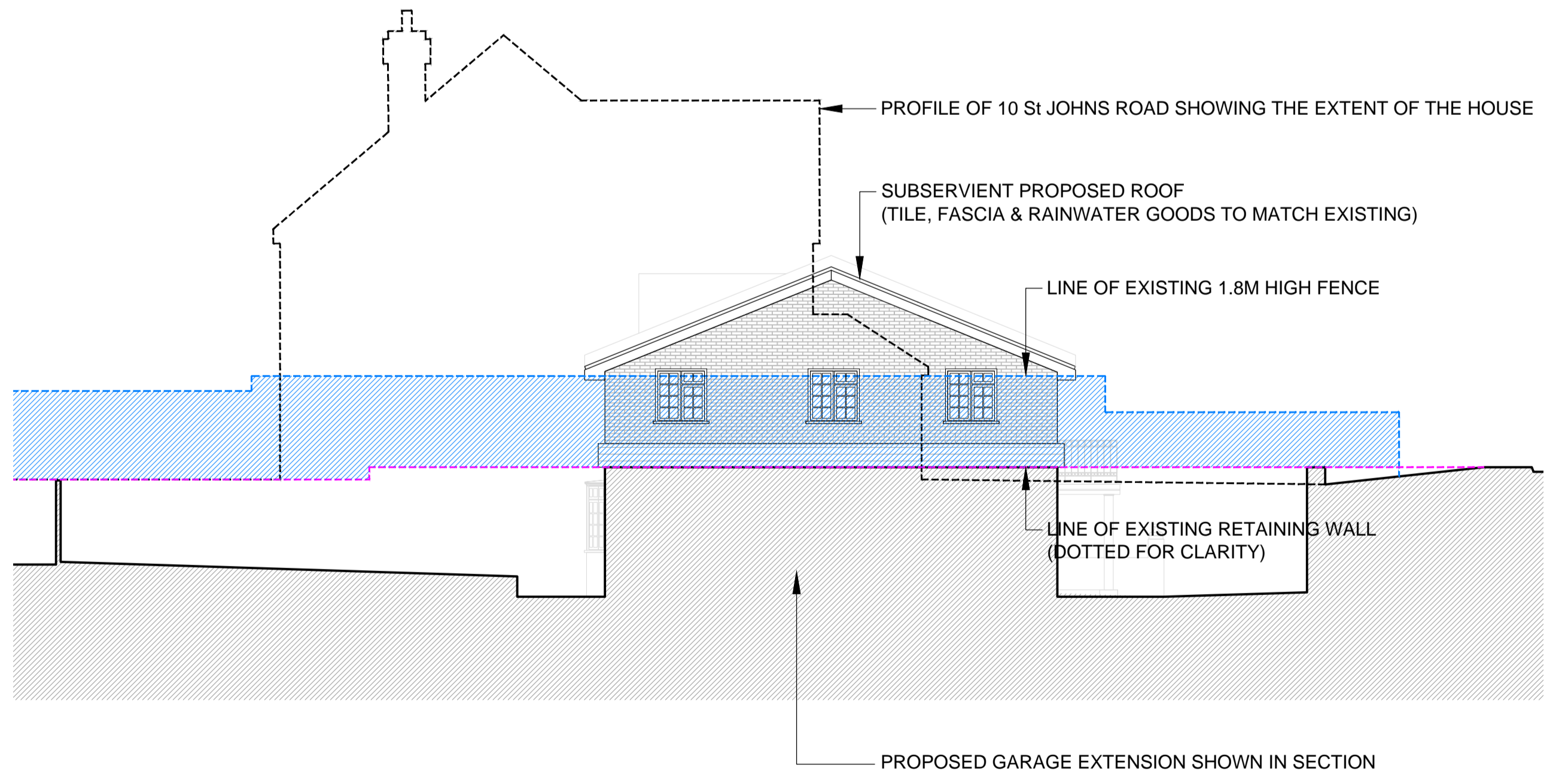

1 PROPOSED SIDE ELEVATION

REVISION NOTES			
-	15/08/21	NR	SUBMITTED TO PLANNING
P1	19/10/21	NR	SUBMITTED TO PLANNING, AMENDED TO SUIT COMMENTS FROM PLANNER & PARISH.
P2	20/10/21	NR	SUBMITTED TO PLANNING, AMENDED TO SUIT COMMENTS FROM PLANNER & PARISH.

0 1 2 3 4 5m  
1:100

PLANNING

© STUDIO NR  
No part of this drawing may be reproduced without written consent.  
All contractors must visit site and be responsible for taking and checking all dimensions relating to this work.  
Do not scale from this drawing.

PROJECT / DRAWING TITLE  
Mr & Mrs BIRAK'S HOUSE  
1 GRASMERE CLOSE  
LOUGHTON IG10 1SL  
DRAWING TITLE  
PROPOSED FRONT, SIDE & REAR ELEVATIONS

DATE / DRAWN BY 08/21 NR	SCALE 1:100 @A1
PROJECT / DRAWING NO 2107-GC-DR-A-05-200	REV P2