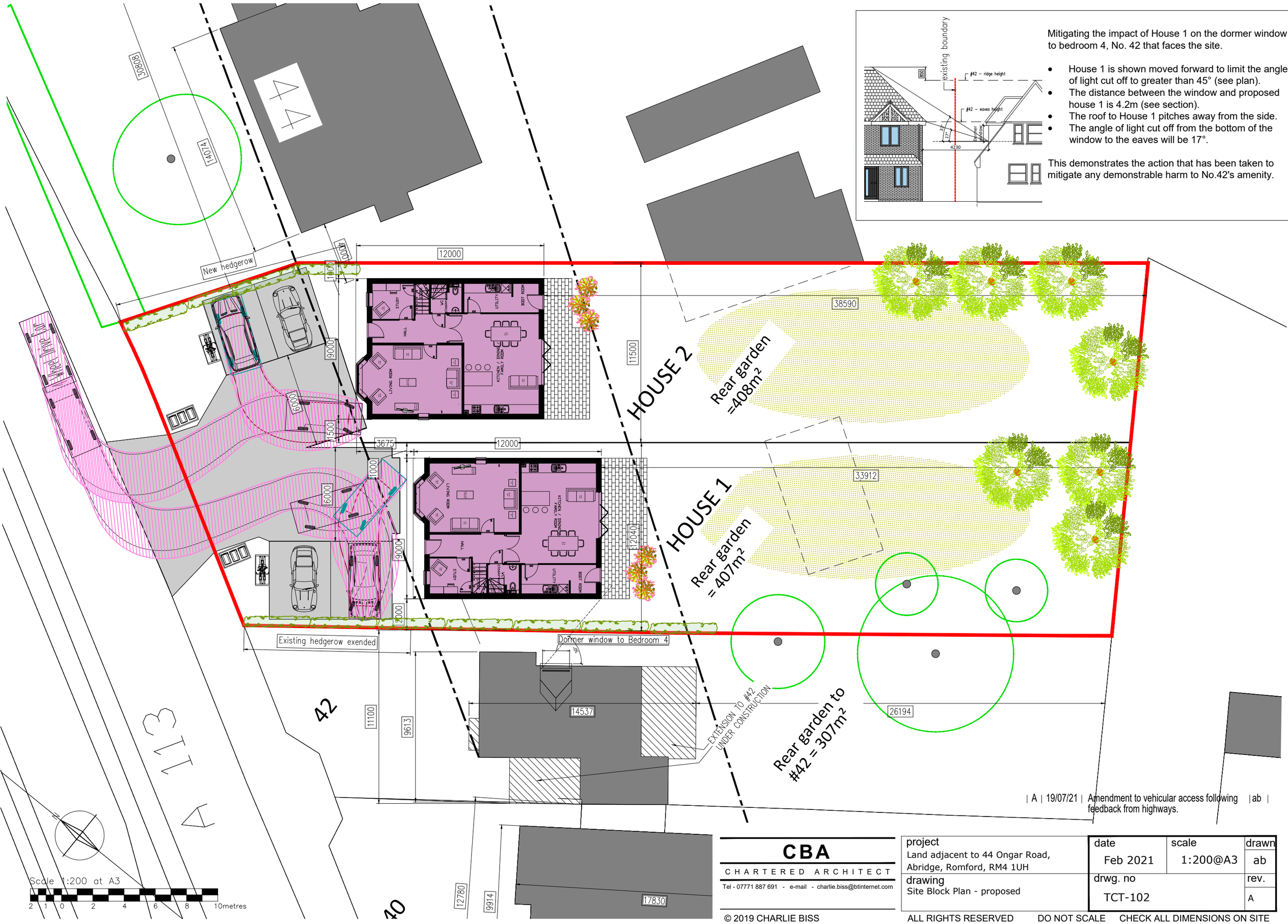

| A | 19/07/21 | Amendment to vehicular access following feedback from highways. | ab |

CBA
CHARTERED ARCHITECT
Tel - 07771 887 691 - e-mail - charlie.biss@btinternet.com

project	date	scale	drawn
Land adjacent to 44 Ongar Road, Abridge, Romford, RM4 1UH	Feb 2021	1:200@A3	ab
drawing: Site Block Plan - proposed	drwg. no: TCT-102		rev.: A

© 2019 CHARLIE BISS ALL RIGHTS RESERVED DO NOT SCALE CHECK ALL DIMENSIONS ON SITE