

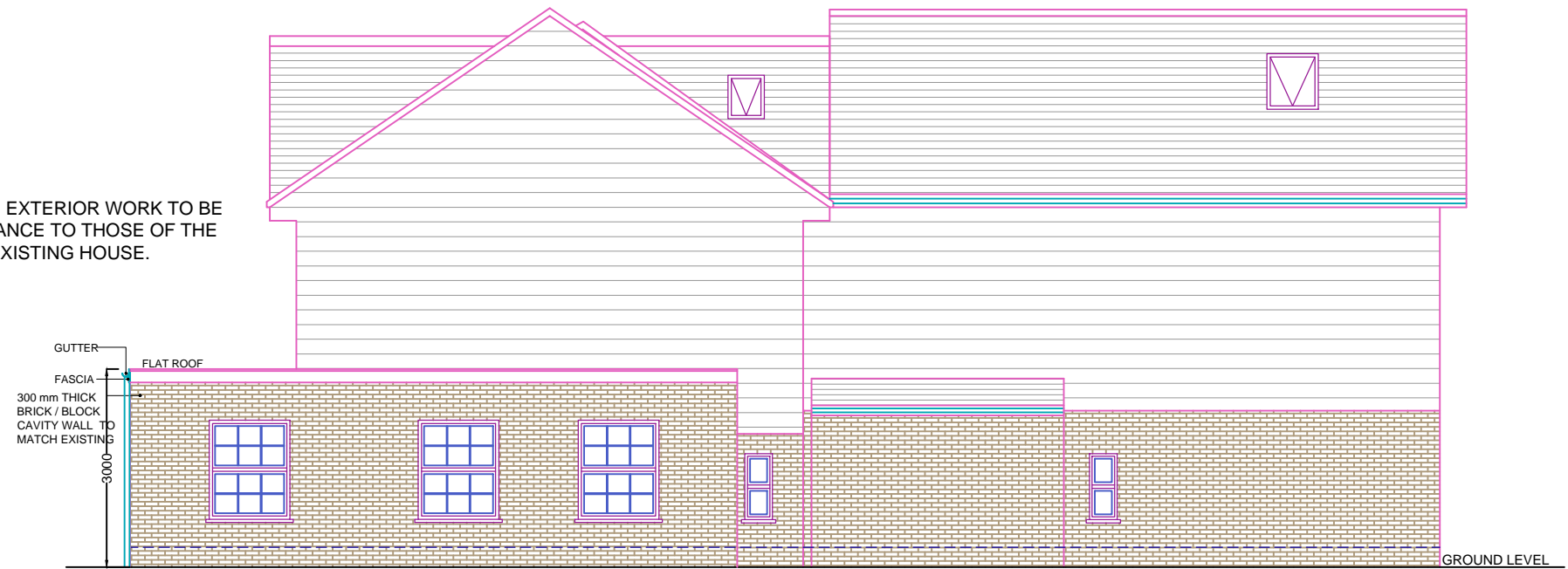

PROPOSED ELEVATION SIDE A



PROPOSED ELEVATION SIDE B

MATERIALS USED IN EXTERIOR WORK TO BE SIMILAR IN APPEARANCE TO THOSE OF THE EXTERIOR OF THE EXISTING HOUSE.



|                    |  |   |    |      |          |    |     |  |                |  |                           |
|--------------------|--|---|----|------|----------|----|-----|--|----------------|--|---------------------------|
| REFERENCE DRAWINGS |  | GENERAL NOTES<br>This drawing is for planning use only do not use this drawing for any purpose other than that for which it was issued.<br>Structural Design and Building Control Approval is required before construction commences.<br>This drawing is subject to copyright do not reproduce this drawing without prior permission. | No | DATE | REVISION | BY | CHK | <div>CONSULTANT</div> <div> CIVIL ENGINEERS<br/>STRUCTURAL ENGINEERS<br/>ARCHITECTURAL DESIGNERS<br/>Contact: 07947249323</div> | DRAWN<br>SH    | CLIENT/PROJECT<br><b>17 High Elms Chigwell</b><br><b>Essex IG7 6NF</b><br>TITLE<br>PROPOSED ELEVATIONS | DRAWING No.<br><b>D08</b> |
|                    |  |   |    |      |          |    |     |  | CHECKED<br>A.R |  | SCALE: 1:100 @A3          |
|                    |  |   |    |      |          |    |     |  | PROJECT NO.    |  | DATE: 27-10-2020          |
|                    |  |   |    |      |          |    |     |  |                |  |                           |