

Note
These drawings have been produced from
existing building and topographical survey
information provided by Laser Survey Services

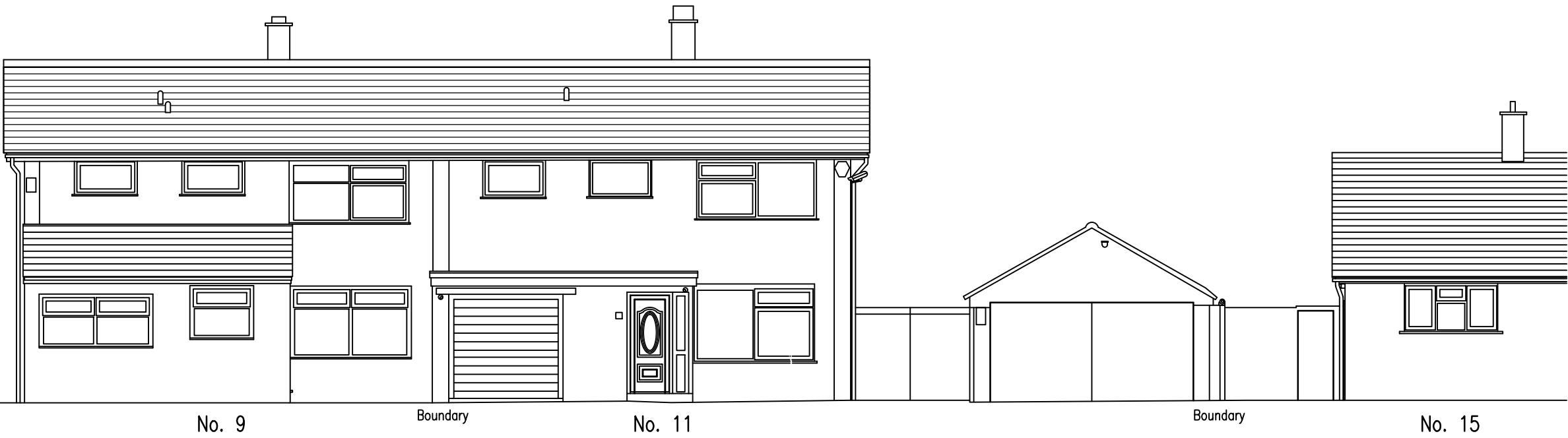

Existing street scene



Proposed street scene

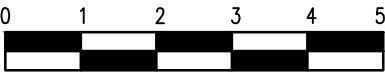

**JTP Chartered Town Planning
and Architectural Design Services**

BA(HONS)ARCH TP, MRTPI

T. 07885 809869
E. pepper.jackie@yahoo.co.uk

Site 11 Woodland Way,
Ongar, Essex CM5 9EP

Title Proposed new dwelling

Drawing Street scenes

Scale 1:100 @ A3
Date May 2021
Number 21.02.WH.15