

01 Existing Street Elevation

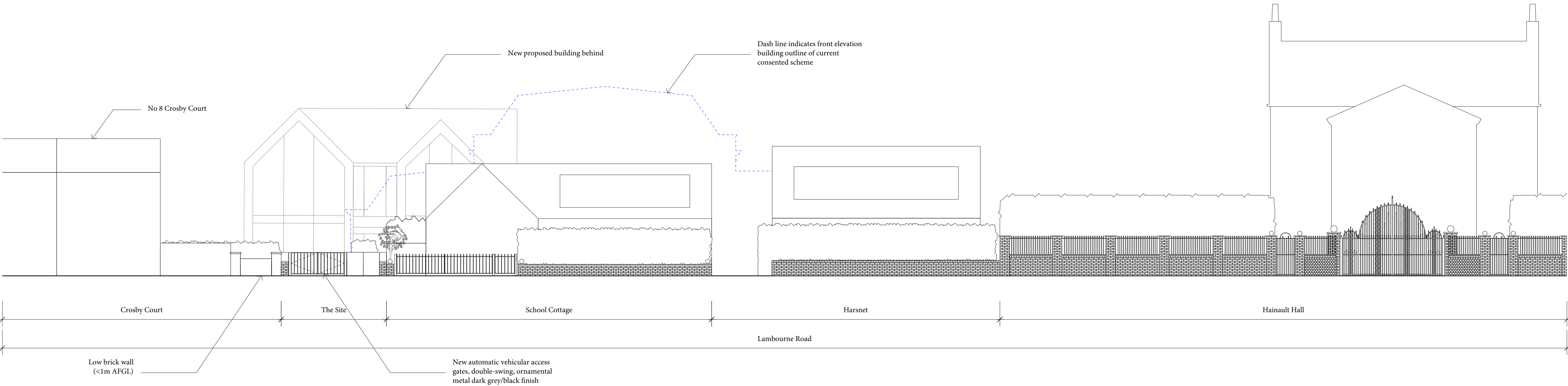

02 Proposed Street Elevation

General Notes:
Responsibility is not accepted for errors made by others in scaling from this drawing.
All construction information should be taken from figured dimensions only.
Unless noted otherwise all dimensions are in millimeters.
All dimensions to be checked on site.
These drawings are not for construction.
Drawings to be read in conjunction with Structural Engineer's information and manufacturer's guidelines.
Membranes required, not shown for graphic clarity.

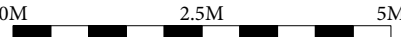

Site Plan: Existing

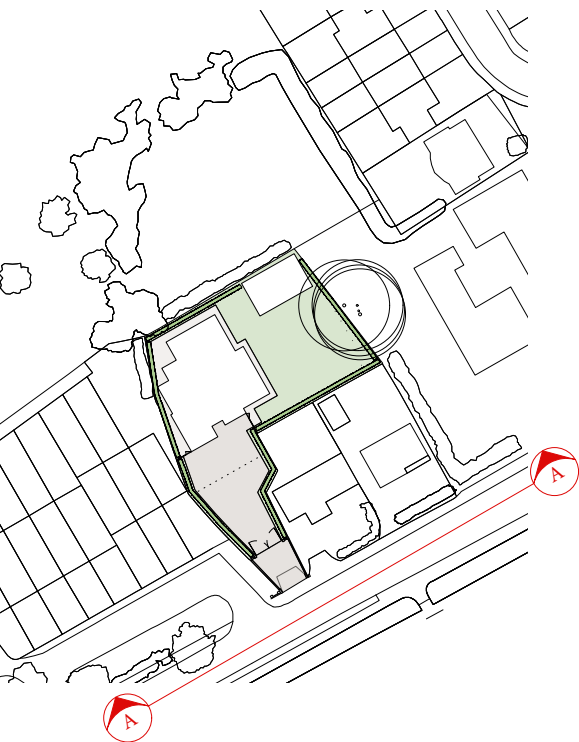

Site Plan: Proposed

Key:

Approved Planning App Dec 20
(AP/J1535/W/20/3254429)

Note:

Refer to existing & proposed site plan drawings
062-P-002-Existing Site Plan & 062-P-006-Proposed Site Plan-P01

Refer to existing & proposed site section drawings
062-P-011-Existing & Proposed Site Section AA &
062-P-012-Existing & Proposed Site Section BB

To be read in conjunction with updated Tree Survey Information by Tim Moya Associates

Rev.	Date	Description
 e-gg Unit K101 The Biscuit Factory Drummond Road, London SE16 4DG studio@e-gg.co.uk		
Client Mr & Mrs Whaid		
Project Name 179 Lambourne Road		
Drawing Existing & Proposed Street Elevation		
Job No. 062	Dwg No. P-014	Revision P00
Status Planning	Scale 1:100 @ A1	Issue Date 17-02-22