

Key

- To be demolished
- Existing structure
- Proposed new structure

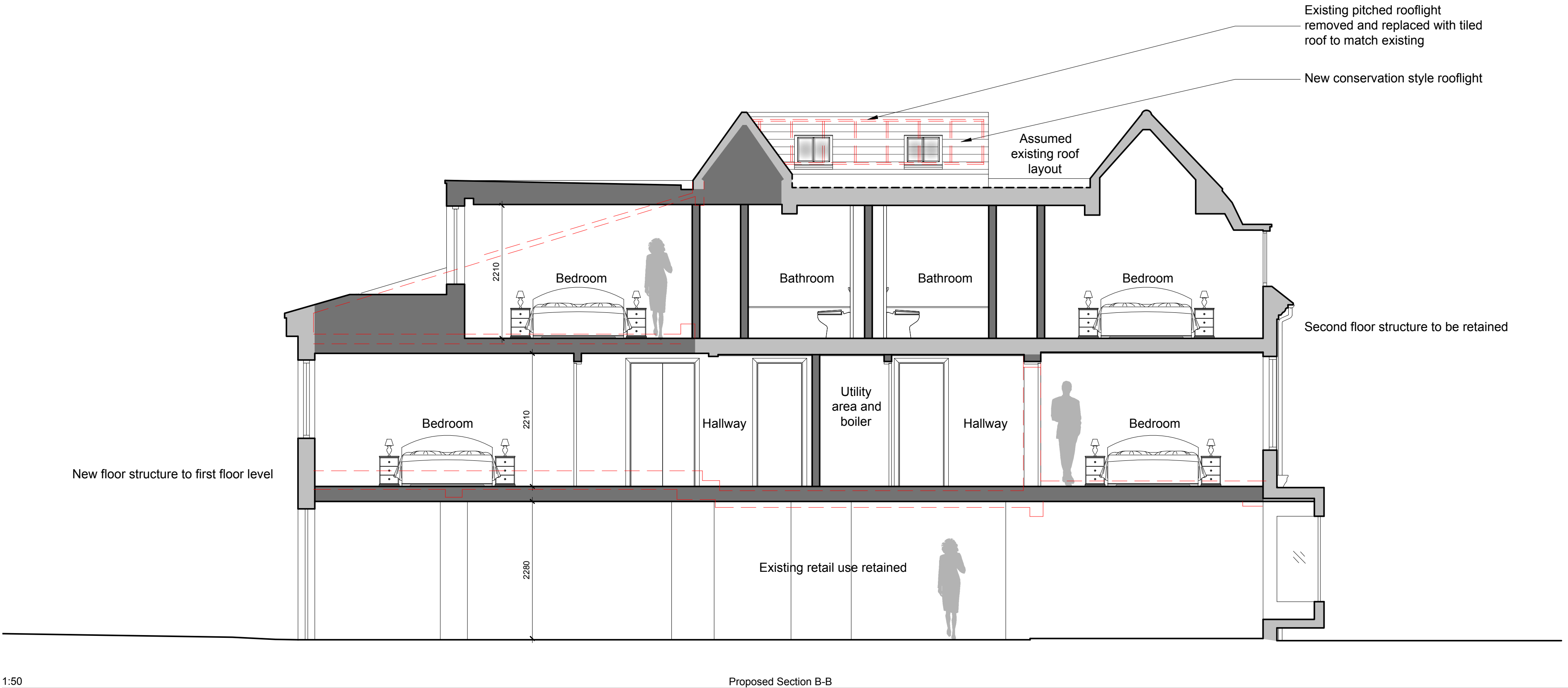
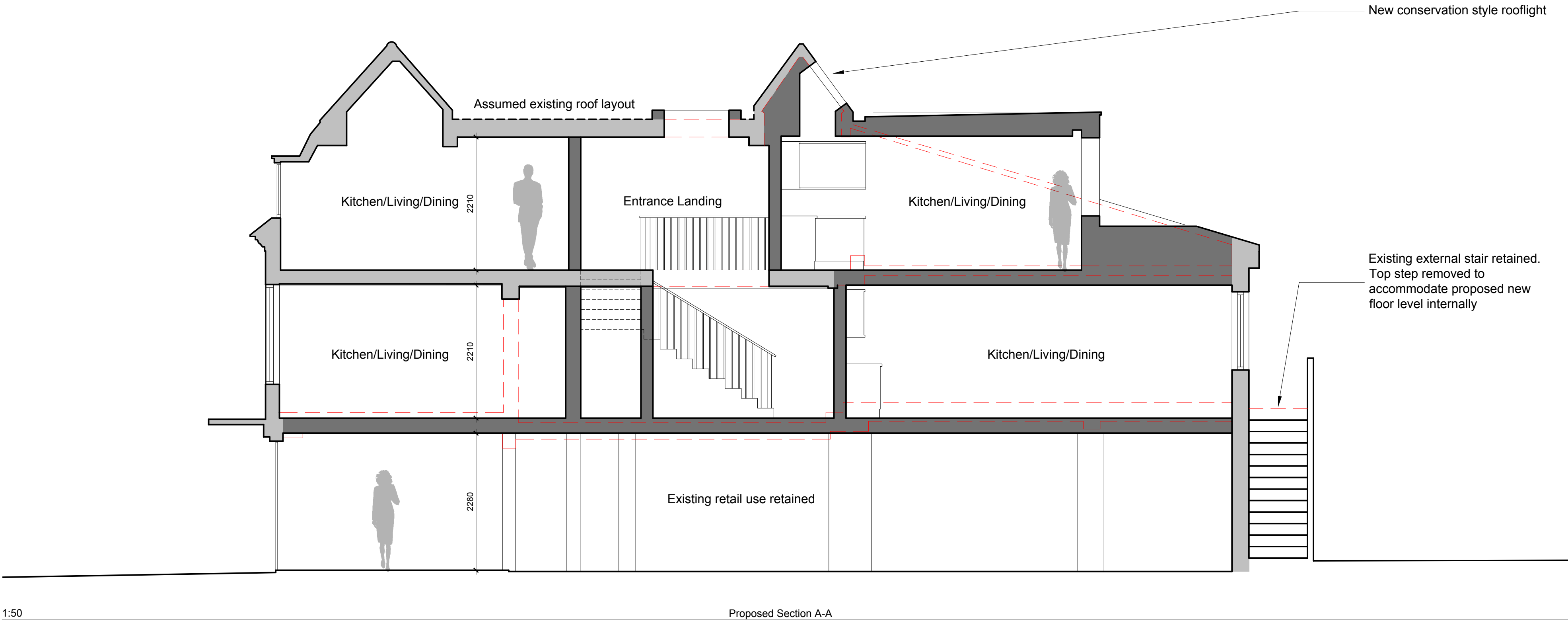

SCHEME DESIGN SUBJECT TO
STRUCTURAL ENGINEER / SERVICES ENGINEER,
& PLANNERS COMMENT

FOR PLANNING

1 * 1dd/mm/yy | Description | By |

BB PARTNERSHIP LTD

CHARTERED ARCHITECTS

Studios 33-34, 10 Hornsey St, London. N7 8EL
Tel 020 7336 8555 - e-mail - architect@bbpartnership.co.uk

client

project
104 Epping High Street
Epping
Essex
CM16 4AF

drawing
Proposed Sections

date May 19	scale As shown at A1	drawn by CG
drg.no. FZM_105	revision -	

© 2018 BB PARTNERSHIP LIMITED - ALL RIGHTS RESERVED
DO NOT SCALE - CHECK ALL DIMENSIONS ON SITE

