

ADDRESS:  
MEADOWOOD, EPPING GREEN,  
EPPING, CM16 6PU

MASTER KEY EXTENDED

**MASTER KEY**

Denotes window opening (arrow denotes hinge)	Right of Way
Denotes Masonry (Elevations only)	Solid Wall
Outline Denotes Site Plot Boundary	Land Owned by City of London
Conservatory / Glazing (Elevations only)	Denotes Ground Soil
Denotes Structural Building GEA	

CURRENT PROJECT STATUS: ADVANCED CONCEPT

SITE MANAGER CONTACT: TBC



T: 0203 6974 197 T: 07867 887 413  
E: info@cohanimarchitecture.co.uk

**COHANIM ARCHITECTURE**

A: 3rd Fl. 207 Regent Street. London, W1B 3HH

Title: Proposed C3 Elevations  
Level: Facing North – East; South – West

Project: Meadowood  
Case Officer: TBC  
Contractor: TBC  
QS: TBC

Client: Yvette Tyrrell, Nick Hartland-Smith  
County: Essex  
Local Authority: Epping Council  
Structural Engineer: TBC

Revision Details:  
CL1: Client concepts, Issue.  
CL2: Post-survey Issue.  
CL5: June Meeting (Pre-planning)  
CL6: Post-meeting revision.  
CL9: Options Presented to Neighbour  
CL11: Post boundary dispute resolution

Drawn by: JH	Checked by: JH	File: CL9_181118_Epping.dwg
-----------------	-------------------	--------------------------------

Drawing no:	Date: 22.03.2019	Scale:
-------------	---------------------	--------

<small>Information contained within this drawing is the sole copyright of Cohanim Limited and is not to be reproduced without express permission. No implied licence exists. This drawing is not to be used for land transfer or valuation purposes. Do not scale from this drawing. All dimensions to be checked on site by the contractor. Issued for purposes indicated only. Drawing errors and omissions to be reported to Architectural lead, Joshua Harrison.</small>	Revision: DL14
--	-------------------

+113598mm  
Roof Hip Level

+110273mm  
Eaves Level

+107310mm  
Survey Ground Level

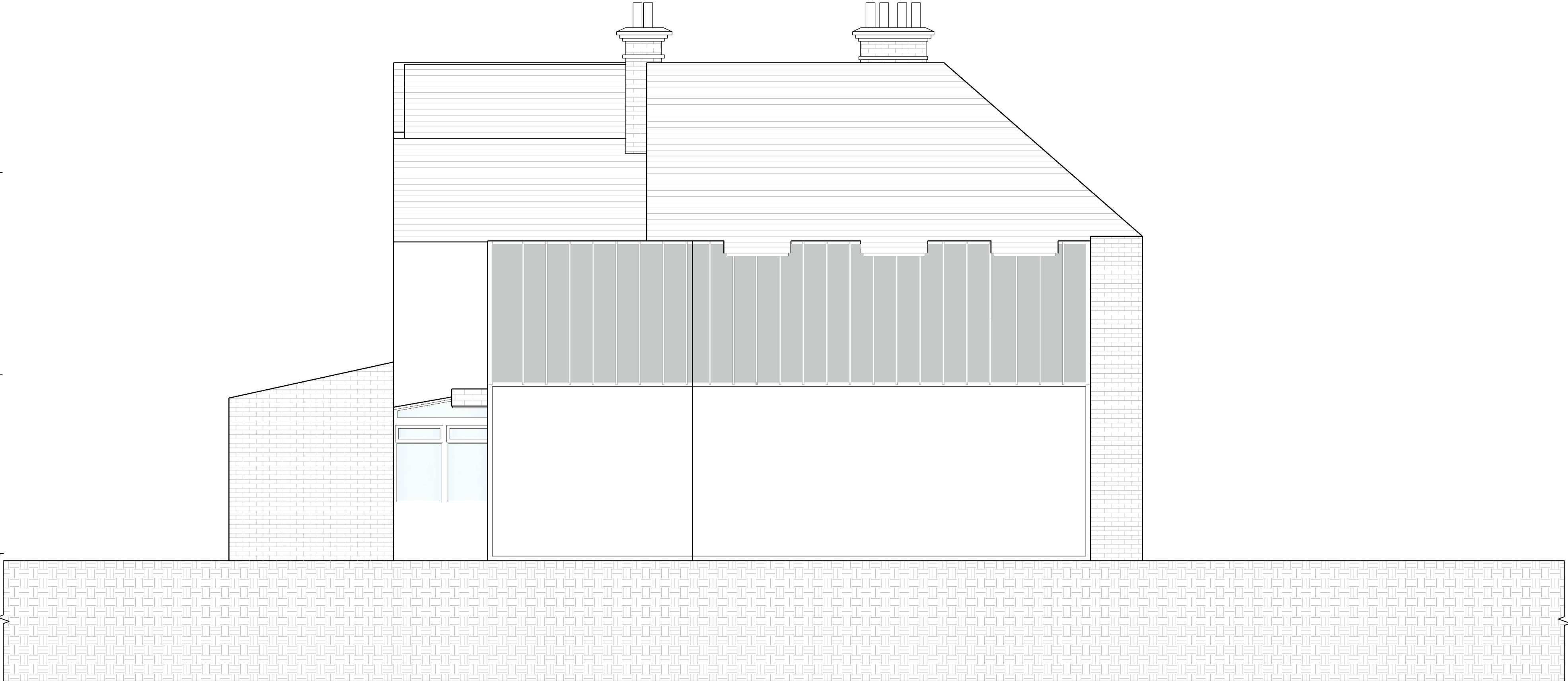

Facing South - West