

Rear Dormer Volume Calculation

Volume =  $\frac{(A \times B) \times C}{2}$

$V = \frac{(3.46m \times 2.59m) \times 8.30}{2}$

**V = 37.02 m³**

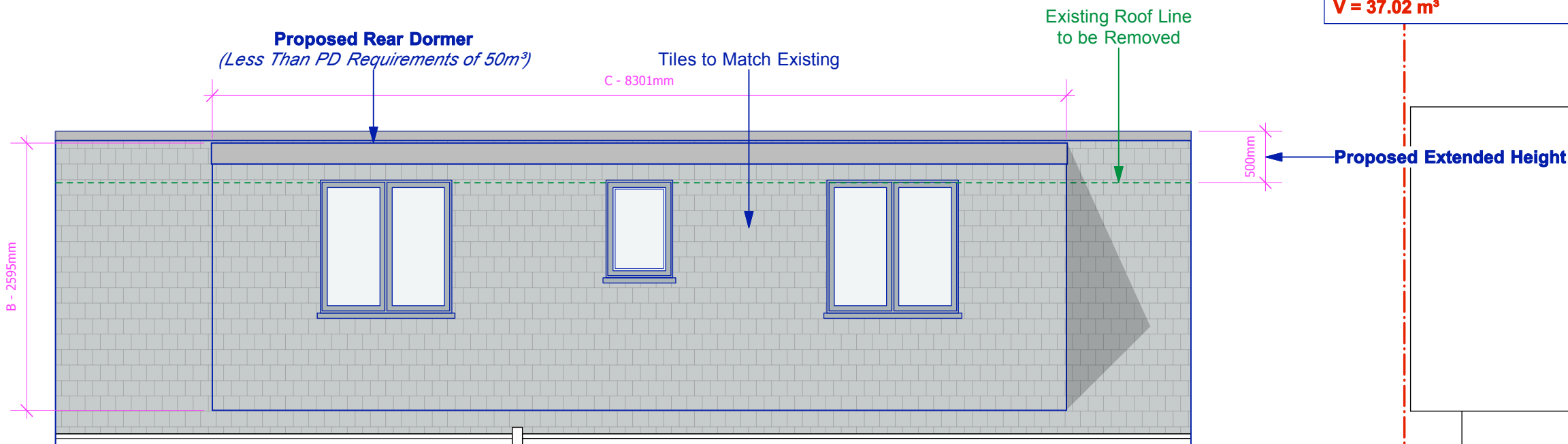

APPLICATION SITE

35 Upper Park, Loughton,  
Essex, IG10 4EQ

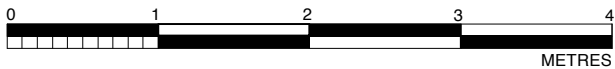

PROPOSED REAR ELEVATION BB - REV A 14.6.21

SCALE 1:50    EXISTING    PROPOSED

<div>50 Queens Road, Buckhurst Hill, Essex, IG9 5BY  0208 498 0228 info@nicantony.com www.nicantony.com</div>	
Project: Proposed Loft Conversion and Raised Ridge	
Title: Proposed Rear Elevation BB	
Site: 35 Upper Park, Loughton, Essex, IG10 4EQ	
Date: 28/4/21	Scale: 1:50
Drawing Number: 2021.028.DD 19	Revision Number: A